Bibliotheca Illustr...

SIVE

CATALOGUS VARIORUM LIBRORUM

In quâvis Linguâ & Facultate

INSIGNIUM

ORNATISSIMÆ BIBLIOTHECÆ VIRI Cujuſdam PRÆNOBILIS ac HONORATISSIMI

OLIM DEFUNCTI,

Libris Rariſſimis tam Typis excuſis quàm MANUSCRIPTIS refertiſſimæ:

Quorum AUCTIO habebitur *LONDINI*, ad Inſigne Urſi in Vico dicto *Ave-Mary-Lane*, prope Templum D. Pauli, *Novemb.* 21. 1687.

Per *T. Bentley*, & *B. Walford*, Bibliopolas. *Lond.*

Catalogues are diſtributed at *6 d. per* Catalogue, at Mr. *Willis* in *Kings-ſtreet*, *Weſtminſter*. Mr. *Holford* at the Crown in the *Pall-Mall*. Mr. *Sam. Lownds* near the *Savoy*. Mr. *Wilkinſon* at the *Black Boy*, and Mr. *Dring* at the *Harrow* at *Chancery-Land* end in *Fleet-ſtreet*. Mr. *Chiſwell* in S. *Paul's* Church-yard. Mr. *Thomas Bentley* at the *Crown* in *Little-Brittain*. Mr. *Tho. Guy* at the *Oxford-Arms* in *Caſtle-Alley* near the *Royal-Exchange*. Mr. *Bayly* at the *Bridge-foot* in *Southwark*, Mr. *Benj. Shirly* in *Oxon*, Bookſellers. And at the Coffee-Houſes in *Cambridge*.

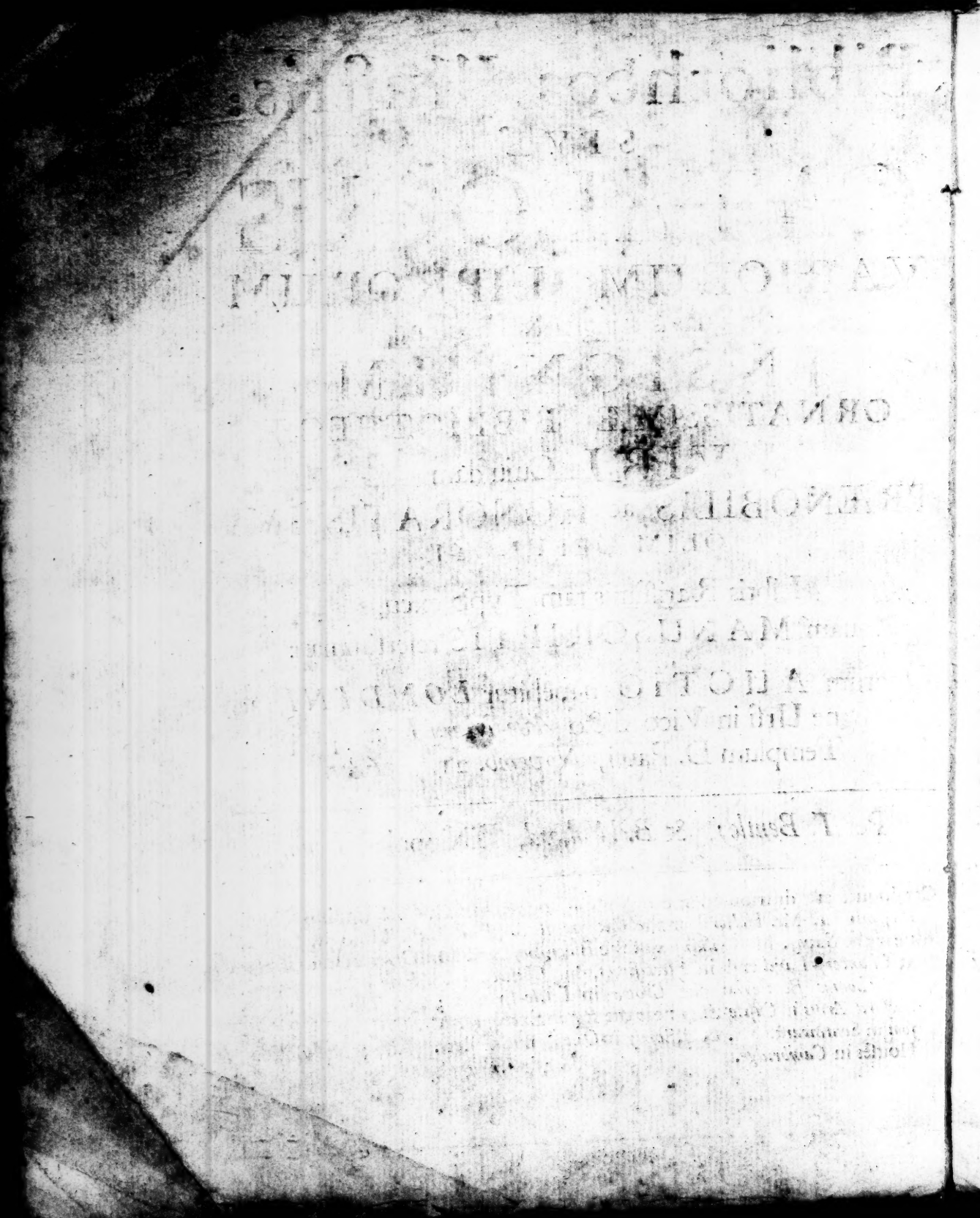

TO THE

READER.

IF the Catalogue, here preſented, were only of Common Books, and ſuch as were eaſie to be had, it would not have been very neceſſary to have Prefac'd any thing to the Reader: But ſince it appears in the World with two Circumſtances, which no Auction in England *(perhaps) ever had before; nor is it probable that the like ſhould frequently happen again, it would ſeem an Overſight, if we ſhould neglect to advertiſe the Reader of them. The firſt is, That it compriſes the main part of the Library of that Famous Secretary* William Cecil, *Lord* Burleigh: *Which conſider'd, muſt put it out of doubt, that theſe Books are excellent in their ſeveral kinds and well-choſen. The ſecond is, That it contains a greater number of Rare Manuſcripts than ever yet were offer'd together in this way, many of which are rendred the more valuable by being remark'd upon by the hand of the ſaid great Man.*

This *Auction* will begin on *Monday* the 21 day of *November* next, 1687. at the Sign of the Bear in *Ave-Mary-Lane*, near the Weſt-end of St. *Paul*'s Church, continuing day by day the firſt five days of every Week, till all the Books are ſold, from the Hours of Nine in the Morning till Twelve, and from Two till Six in the Evening.

Conditions of Sale.

I. THat he who bids moſt is the Buyer; and if any Difference ariſe, which the Company cannot decide, then the Book, or Books, ſhall be forthwith expoſed to Sale again.

II. That all the Books in this Catalogue, not otherwiſe expreſſed, (for ought we know) are perfect; but if any of them appear to be otherwiſe before they be taken away, the Buyer ſhall have his Choice of taking or leaving them.

III. That all Gentlemen, *&c.* Buyers, do give in not only their Sir-Names, but Chriſtian, as alſo their Places of Abode, with the Signs the Live, or Lodge at, to the end that every Perſon may have Juſtice done him in the Buying, and in the Delivery; which new Condition is now propoſed, to prevent the Inconveniencies that have more or leſs hitherto attended the Undertakers, and alſo the Purchaſers, by reaſon that ſeveral Perſons, out of Vanity and Oſtentation, have appeared and bought, to the damage and diſappointment of the Parties they out-bid, and have not been ſo kind to their own Reputation, or juſt to the Proprietors, as to pay for and fetch them away.

IV. That the Money for the Book, or Books ſo bought, is to be paid by the Buyer within one Month after the Auction is ended, at the Place where they are ſold, where conſtant attendance ſhall be given for that Month, Day by Day, from Nine of the Clock in the Morning to Twelve, and from Two till Six in the Evening, for Receipt of the Money, and Delivery of the Books.

V. The Books (for ſatisfaction of the Buyers) will be expoſed to view for one whole Week before the Sale, from the Hours of Nine in the Morning to Twelve, and from Two in the Afternoon to Six.

Catalogues are diſtributed at *6 d. per* Book, from the Places mentioned on the Title Page; which *Method* we have now taken, by the direction of the Learned, for the better accommodation, and more prudent diſtribution than formerly of the Copies to them, *&c.* which ſix Pence ſhall be allowed (if demanded) to any Perſon or Perſons that ſhall buy, or cauſe to be bought for him or them, to the value of Ten Shillings in the enſuing Sale: Which being ſo reaſonable a Propoſal, we queſtion not but all Gentlemen, *&c.* will readily comply with it.

Libri

Libri Theologici, in Folio.

1 Biblia sacra juxta vulgatam Edit. cura Jo. Benedict. *Paris.* apud *Sam. Colinæum.* 1541
2 —Sac. Tigur. cum Interpret. & notis Th. Bibliand. C. Pelic. P. Chol. *&c. Tig.* 1541
3 —Sacra cum Glossis & Annotationibus, Nic. de Lyra 6 Vol. —— *Lugd.* 1528
4 —Sacra cum Concordantijs, *&c.* per Joan. de Gradibus. —— —— *Ibid.* 1529
5 —Sacra cum Interpretat. & notis Seb. Castalionis. —— —— *Basil.* 1551
6 —Sacra Heb. & Lat. cum comment. Seb. Munsteri 2 Vol. —— —— *Ibid.* 1546
7 —Sacra Polyglotta B. Waltoni & Lexicon Heptaglotton Castelli 8 Vol. cum Lineis rubris & dorsis de auratis. —— —— —— *Lond.* 1657
8 —Psalterium Hebr. Græc. Arabic. cum 3 Latinis Interp. & Glossis. —— *Genuæ* 1516
9 —Testamentum novum Græc. cum duplici Interpret. Lat. Th. Bezæ, per Stephanum.
10 St. Irenæi Opera Gr. Lat. per Fr. Feu ardentium. —— —— *Col. Agr.* 1596
11 Clementis Alexandrini Opera Gr. Lat. 2 Vol. —— —— *Flor. & Paris.* 1550
11 Basilij Magni Opera, Gr. Lat. 2 Vol. —— —— *Basileæ.* 1540
13 Epiphanij Opera Gr. Lat. Jo. Cornario Interpret. 2 Vol. —— —— *Ibid.* 1545
14 Isidori Peluſiotæ Epist. de Interpret. Divinæ Scripturæ, Gr. Lat. per *Rittershusium.* 1605
15 Acta Oecumenicæ tertiæ Synodi Ephesinæ Græce ex Biblioth. Reuclini —— 1591
16 Antonij & Maximi Sententiæ Theologicæ item. Theophilus Antiochen de Deo & Fide Christianorum contra gentes —— —— —— *Græce Tiguri.* 1546
17 Avenarij (Jo.) Lexicon Ebraicum 2 Vol. (inter foliat.) —— —— *Wittbergæ.* 1589
18 Sviceri (Casp.) Thesaurus Ecclesiasticus ex patribus Græcis 2 Vol. —— —— *Amst.* 1682
19 Bibliotheca veterum Patrum & Author. Ecclesiast. 5 Vol. per M de la Bigne. *Par.* 1610
20 St. Augustini Opera omnia, ex Edit. Erasmi 11 Vol. —— —— *Paris.* 1555
21 Bernardi Opera omnia. —— —— —— —— *Ibid.* 1548
22 Gregorij Magni Opera omnia. —— —— —— *Ibid.* 1542
23 Hieronymi Opera omnia per Des. Erasmum 9 tomis 4 Vol. —— —— *Basil.* 1537
24 Chrysostomi Opera omnia Latine per Des. Erasmum, 5 Vol. —— —— *Ibid.* 1539
25 Tertulliani Opera omnia, cum Annotationibus B. Rhenani. —— —— *Ibid.* 1562
26 Origenis Opera omnia 2 Vol. per Erasmum. —— —— —— *Ibid.* 1536
27 Gregorij Nazianzeni Opera Lat. Russino Interpret. —— —— *Paris.* 1532
28 Ambrosij Opera omnia per Erasmum 2 Vol. —— —— *Basil.* 1538
29 Anselmi Opera omnia —— —— —— *Parisiis.* 1544
30 *Athanasij (Alexandr.)* Opera omnia Lat. per Des. Erasmum. —— —— *Lugduni.* 1532
31 *Cyrilli (Alexandrini)* Opera omnia 2 Vol. Cura Petri Canisij —— —— *Col.* 1546
32 *Irenæi* Opera omnia Latine ex Emendatione Erasmi. —— —— *Basil.* 1534
33 *Cypriani (Cæcilij)* Opera per Erasmum. —— —— —— *Ibid.* 1540
34 *Damasceni* Opera, Jo. Oecolampadio Interpret. —— —— *Ibid.* 1539
35 *Josephi (Flavij)* Antiquitates, de bello Judaico, *&c.* Lat. Russino Interpret. *Ibid.* 1540
36 *Justini (Philos.)* & Martyris Opera omnia Lat. Jo. Perionio Interp. —— *Paris* 1554
37 Theophylacti, in Novum Testamentum, & Prophetas minores Explicatio Latine Jo. Oecolampadio & Jo. Lonicero Interpret. —— —— —— *Basil.* 1540
38 Thomæ Aquinatis summa totius Theologiæ apud Christopt. Plautinum *Antw.* 1575.

39 ——Opuſcula omnia.—— ——Lugduni 1562
40 ——Summa contra Gentiles cum Comment. Fr. de Sylveſtris. ——Ibid. 1587
41 ——In omnes Pauli Epiſtolas Commentaria.—— ——Antw. 1620
42 *Contareni* (*Gaſp.* Cardinal.) Opera.—— ——Pariſ. 1571
43 *Caſſiani* Opera Interpret. Dion. Carthuſiano.—— ——Coloniæ. 1540
44 *Richardi* Sancti Victoris Opera omnia.—— ——Pariſ. 1571
45 *Guil. Pariſienſis* Opera omnia curâ Dom. Trajani.—— ——Ven. 1591
46 ——Operum Summa.—— ——Pariſius 1516
47 *Biel* (*Gab.*) Canonis Miſſæ Myſtica & Literalis Expoſitio.—— ——Baſil. 1515
48 *Raymundi* de Sabunde Theologia Naturalis ſive Liber Creaturarum —— *Argentinæ* 1496
49 *Holkot* (*Rob.*) ſuper Sententias Queſtiones & Opuſcula alia.—— ——Lugd. 1497
50 ——In Librum Sapientiæ Salomonis Prelectiones.—— ——1586
51 *Saſbout* (*Adami*) Opera omnia.—— ——Coloniæ 1568
52 *Hermanni* (*Archiep. Colon.*) de Reformatione Chriſtiana pia deliberatio.—— *Bonnæ* 1545
53 *Lombardi* (*Pet.*) in Pſalterium Davidis Commentarius abſolutus.—— *Paris* 1541
54 ——Sentiarum libri 4.—— ——Lovanij 1546
55 Hiſtoria Lombardica ſuper Legendas Sanctorum.—— ——Coloniæ 1585
56 Alfonſus a Caſtro adverſus omnes hæreſes.—— ——Ibid. 1543
57 *Roffenſis* (*Epiſc.*) de veritate Corporis & Sanguinis Chriſti in Euchariſtia ——Ibid. 1527
58 *Klingij* (*Con*) loci Communes.—— ——Ibid. 1565
59 Antididagma Eccleſiæ Colonienſis adverſus M. Bucerum, &c.—— ——Ibid. 1544
60 Antidotum adverſus omnium ſeculorum hæreſes per Jo. Sichardum.—— ——Baſ. 1528
61 *Gerſonis* (*Jo.*) Opera 2 Vol.—— ——Ibid. 1528
62 *Pereſius* (*Mart.*) de Apoſtolicis & Eccleſiaſticis Traditionibus.—— ——Coloniæ 1549
63 Phillippi Presbyteri Comment in Jobum. Philonis Judæi Opuſcula Latine Damaſceni Orthodoxa Fides, Egeſippus de Excidio Hieroſol.—— ——1530
64 *Arborei* (*Jo.*) Theoſophia, & Expoſitiones in S. Scripturam.—— ——Par. 1540
65 *Vivis* (*Lod.*) de veritate Fidei Chriſtianæ.—— ——Baſil. 1543
66 *Vigucrij* (*Jo.*) Inſtitutiones ad Chriſtianam Theologiam—— ——1572
67 *Velloſilli* (*Ferd.*) Advertentia Theologiæ Scholaſticæ in Chryſoſtomum, &c.—*Ven.* 1561
68 Elucidatorium Eccleſiaſticum Jud. Clichtovei.—— ——Pariſ. 1516
69 Concordantiæ majores ſacrorum Bibliorum.—— ——Baſil. 1543
70 *Caniſij* (*Pet.*) Opus Catechiſticum ſeu ſumma Doctrinæ Chriſtianæ.——*Coloniæ* 1577
71 *Stapletoni* (*Tho.*) Principiorum Fidei Demonſtratio.—— ——Pariſ. 1578
72 *Poſſevini* (*Ant.*) Bibliotheca Selecta de ratione Studiorum.—— ——Rom. 1593
73 *Brunonis* (*Carthuſiani*) Opera in Pſalmos & Epiſtolas B. Pauli, de feſtis, &c.—*Par.* 1524
74 *Valentia* (*Jacobi de*) Opera in Pſalmos, &c.—— ——Pariſius 1518
75 *Caſſia* (*Sim*) Opus in Evangelia de geſtis Jeſu Chriſti.—— ——Coloniæ 1540
76 *Majoris* (*Geo.*) Opera 3 Vol. Continentia Enarrationes & Homilias in Evangelia & Epiſtolas.—— ——Wittebergæ 1567
77 *Wicelij* (*Geo.*) poſtilla in Evangelia & Epiſtolas de tempore & de Sanctis——*Col.* 1545
78 Diſcipuli Sermones de tempore & de Sanct. cum promptuario Exemplorum. *Argent.* 1499
79 *Lanſpergij* (*Jo.*) Sermones in Epiſtolas & Evangelia Domin.—— ——*Colon.* 1539
80 Homiliæ præſtantiſſimorum Eccleſiæ Doctorum in Epiſtolas & Evangelia Collectæ per F. Alcvinum & L. Surium.—— ——Ibid. 1569
81 Eckij Homiliarius contra Sectas—— ——Ingolſtadij 1537
82 *Cartbuſiani* (*Dion.*) Opera omnia Enarrationes in S. Scripturam, &c. 8 Vol.—*Col.* 1534
83 *Hugonis* (*Cardinal.*) Opera omnia 6 Vol. continent. poſtillas in Sm. Scripturam. *Baſil.* 1504
84 *De Valentia* (*Greg.*) Commentarij Theologici in D. Thomam 3 Vol.——*Pariſ.* 1609
85 *Crabbe* (*Petri*) Conciliorum omnium, General. & particular. Collect. 3 Vol.—*Col.* 1551

86 *Beveregii (Guil.)* pandectæ Canonum SS Apoſtolorum & Conciliorum ab Eccleſia Græca Receptorum Gr. Lat. &c. cum Annotationibus, 2 Vol. —— —— *Oxon.* 1672
87 *Juſtelli (Hen.)* & G. Voellij, Bibliotheca Juris Canonici Veteris ſeu Canonum Apoſtolicorum Codices Antiqui Gr. Lat. cum notis 2 Vol.—— —— *Pariſiis* 1661
88 *Bucherij (Ægidij)* de Doctrina temporum Commentarius ad antiquos Canonum Paſchalium Scriptores.—— —— —— —— *Antw.* 1634
89 *Poli (Reg.)* pro Eccleſiaſticæ veritatis defenſione libri 4 & de primatu Papæ.—— 1555
90 Canones & Decreta Concilij Tridentini.—— —— *Romæ* 1564
91 *Chemnicij (Mart.)* Examen Concilij Tridentini.—— —— *Francf.* 1588
92 Canones Concilii Colonienſis ſub. D. Hermanno Archiepiſc.—— —— *Coloniæ* 1538
93 *Baronii (Cæſar. Card.)* Annales Eccleſiaſtici, Tom. 12. in 6 Vol.—— —— Ibid 1606
94 *Spondani (Hen.)* Epitome Annalium Eccleſiaſt. Cæſ. Baronii, 2 Vol.—— *Paris* 1639
95 *Saliani (Jac.)* Annales Eccleſiaſtici veteris Teſtamenti 3 Vol.—— —— *Coloniæ* 1620
96 *Uſſerii (Jac.)* Annales veteris & novi Teſtamenti—— —— *Lute Paris* 1673
97 *Lipomani(Aloys.)* Hiſtoria de vitis Sanctorum—— —— —— *Loranii* 1572
98 *Surius (Laur.)* de probatis Sanctorum Hiſtoriis, 6 Vol.—— —— *Coloniæ* 1570
99 *Gariel (Pet.)* Hiſt. & ſeries præſulum Megalonenſium & Monſpelienſium—*Toloſæ* 1665
100 *Roſweydi (Her.)* Hiſtoria de Vitis & Verbis SS. Patrum Eremeticorum—*Antwerp.* 1625
101 *Spalatenſis (Ant.* de Dom. Archiep.*)* de Republica Eccleſiaſtica 3 Vol.—*Lond.* 1617
102 *Foxi (Jo.)* Rerum in Eccleſia Geſtarum Hiſt. de Martyriis per Europam—*Baſil.* 1559
103 Authores Hiſtoriæ Eccleſiaſticæ, per B. Rhenanum—— —— *Ibid.* 1535
104 *Tyrii (Guil.)* Hiſtoriæ Belli Sacri—— —— —— *Ibid.*——
105 *Pighii (Alb.)* Hierarchiæ Eccleſiaſticæ Aſſertio—— —— *Coloniæ* 1545
106 ——de Libero Hominis Arbitrio, & Divina Gratia—— —— *Ibid.* 1542
107 *Ciaconius (Alf.)* de Vitis & geſtis Summorum pontificum & Cardinalium cum Eorundem Inſigniis—— —— —— —— *Romæ* 1601
108 *Sedulii (Hen.)* Hiſtoria Seraphica—— —— —— *Antwerp.* 1613
109 Hiſtoriæ Eccleſiaſticæ Scriptorum Magdeburgenſ. Sæc. 1,2,3,4,9,10. 4 Vol. *Baſil.* 1567
110 *Cochlæi (Jo.)* Hiſtoria Huſſitarum, & de Septem Sacramentis—— —— *Mogunt* 1546
111 *Dreidonis (Jo.)* de Eccleſiaſticis Scripturis & Dogmatibus —— —— *Lovanii* 1543
212 Mariani Scoti Chronica—— —— —— —— *Baſil.* 1559
113 Ludolfi de Saxonia Hiſtoria de Vita Jeſu Chriſti—— —— *Pariſ.* 1509
114 Revelationes Cæleſtes, Bæ. Brigittæ.—— —— —— *Norimbergæ* 1617
115 Conformitates Vitæ B. Franciſci ad Vitam Jeſu Chriſti—— —— *Mediolani* 1513
116 *Quareſmii (Franc.)* Hiſtorica & Theologica Terræ Sæ. Elucidatio 2 Vol. *Antwerp.* 1639
117 *Bochartus (Sam.)* de Animalibus Sæ. Scripturæ—— —— —— *Francofurti* 1675
118 *Del Caſtilo (Did)* de Ornatu & Veſtibus Aaronis Sive Idea perfecti Sacerdotis & hominis Chriſtiani—— —— —— —— *Antwerp.* 1672
119 *Eraſmi (Rotoredami)* Opera omnia 9 Vol.—— —— *Baſiliæ apud Froben.* 1540
120 *Mori (Thomæ)* Opera omnia Latina—— —— —— *Lovanii* 1595
121 *Lutheri (Mart.)* Opera, 4 Vol.—— —— —— —— *Wittebergæ* 1601
122 *Clichtovei (Lud.)* Anti-Lutherus—— —— —— *Pariſ.* 1524
123 *Melanchtonis (Phil.)* Opera omnia 5 Vol.—— —— —— *Wittebergæ* 1601
124 *Zuinglii (Huld.)* Opera omnia 4 Vol.—— —— —— *Tiguri*—— 1530
125 Oecolampadii & Zuinglii Epiſtolæ—— —— —— *Baſil.* 1524
126 *Whitakeri (Guil.)* Opera Theologica—— —— —— *Genevæ* 1610
127 *Twiſſii (Guil.)* Vindiciæ Gratiæ poteſtatis & providentiæ Dei—— —— *Amſt.* 1623
128 *Mornayus (Phil.)* de ſacra Euchariſtia—— —— *Hanoviæ* 1605
129 *Bradwardinus (Tho.)* de cauſa Dei contra Pelagium—— —— *Lond.* 1618
130 *Rivii (Tho)* Opera Theologica—— —— —— *Baſil.* 1562

131 *Urſini (Zach.)* Tractatationes Theologicæ —— —— *Neuſtadii* 1583
132 *Patavini (Marc.)* Defenſor Pacis de poteſtate Papæ & Imperatoris *Patavini* 1522
133 Præſtantium Virorum Epiſtolæ Eccleſiaſticæ & Theologicæ —— *Amſt.* 1684
134 *Thorndicii (Herb.)* Origines Eccleſiaſt. de jure finiendi Controverſ. Eccleſiæ *Lond.* 1674
135 *Albertinus (Edw.)* de Sacramento Euchariſtiæ —— *Daventriæ* 1654
136 Hoſpinianus de Origine & progreſſu Feſtorum, Chriſtianorum Judæorum & Ethnicorum —— *Tiguri* 1593
137 —— de Origine & progreſſu Templorum —— *Ibid.* 1603
138 —— de Origine Regulis, privilegiis Jeſuitarum —— *Ibid.* 1619
139 —— Hiſtoria Sacramentaria, 2 Vol. —— *Ibid.* 1598
140 —— Concordia Diſcors —— *Iuid.* 1607
141 *Buceri (Mart.)* de Regno Jeſu Chriſti Libri duo —— *Baſil.* 1555
142 *Hætmatius (Herm.)* de Inſtauranda Religione —— *Ibid.* 1544
143 *Hoffman (Chr.)* de pœnitentia, Rhegius de prophetiis vet. Teſtamenti de Chriſto, Lutherus de Judiciis & eorum Mendaciis —— —— 1544
144 *Vadianus (Jo.)* de Conſideratione Euchariſtiæ —— *Baſil.* 1536
145 *Weſtmerus (Barth.)* de Tropis & Schemat. Sr. Scripturæ —— *Ibid* 1551
146 Index Libror. prohibitor. & Expurgator. cum Indice *Alexandri* VII. 2 Vol. *Mad.* 1688
147 *Flinſpachii (Cun.)* Genealogia Chriſti ſive de Arcano Dei Conſilio —— *Baſil.* 1567
148 *Janſenii (Corn.)* Commentarii in ſuam Concordiam & Hiſt. Evangel. *Lugduni* 1590
149 *Chemnitii (Mart.)* harmonia Evangelica, per P. Lyſerum —— *Francof.* 1616
150 *Socini (Fauſti.)* Opera omnia, 3 Vol. Charta Regia —— *Dorſis deauratis* 1656
151 *Crellii (Jo.)* & *Jo. Schlichtingii* Opera omnia Exegetica in S. Script. —— *Ibid.* ——
152 *Chytræi (Dav.)* Opera Theologica Exegetica, &c. 2 Vol. —— *Lipſiæ* 1598
153 *Grotii (Hug.)* Opera Omnia Theologica, 4 Vol. —— *Amſt.* 1679
154 *Calvini (Jo.)* in Pentateuchum Moyſis Commentarius —— *Genevæ* 1574
155 —— in Pſalmos Davidis Commentarius —— *Ibid.* 1578
156 —— in Prophet. Iſaiam & Danielem Commentarius —— *Ibid.* 1576
157 —— in Prophet. Jeremiæ & Lamentationes —— *Ibid.* 1576
158 —— in Evangelia & Acta Apoſtolorum Commentarius —— *Ibid.* 1560
159 —— in Epiſtolas Commentarius —— —— *Ibid.* 1600
160 *Pellicani (Con.)* Commentarius in Sm. Scripturam, 5 Vol. —— *Tiguri* 1538
161 *Brentii (Jo.)* Commentarius in Librum Job. —— *Halæ* 1586
162 —— Commentarius in Evangelium Di. Lucæ —— *Francof.* 1583
163 —— Commentarius in Evangelium Di. Johannis, 2 Vol. —— *Ibid.* ——
164 —— Commentarius in Acta Apoſtolorum —— *Ibid.* ——
165 *Marlorati (Aug.)* Loci Communes —— —— *Lauſannæ* 1675
166 —— in Geneſin, in Pſalmos, in Iſaiam Expoſitio Eccleſiaſt. —— *Geneuæ* 1562
167 —— in 4 Evangelia Gloſſa Ordinaria —— *Ibid.* 1553
168 *Juſtiniani (Bened.)* in Di. Pauli Epiſtolas, 2 Vol. —— *Lugd.* 1612
169 *Cajetani (Tho.* de vio) Opera omnia in S. Scripturam 4 Tom. in 3 Vol. —— *Ibid.* 1639
170 *Stellæ (Did.)* Enarrationes in Evangelium Di. Lucæ —— *Antwerp.* 1622
171 *Gerrani (Nic.)* in Acta Apoſt. Epiſtolas Canonicas & Apocalypſin Comment. *Ibid.* 1620
172 *Muſculi (Wolf.)* in Geneſin Commentarius —— *Baſileæ* 1600
173 —— in Pſalterium Davidis Commentarius —— *Ibid.* ——
174 —— in Prophetiam Iſaiæ Commentarius —— *Ibid.* ——
175 —— in Evangelium Di. Mathæi. Commentarius. —— *Ibid.* ——
176 —— in Di. Johannis Evangelium Comment. —— *Ibid* ——
177 —— in Epiſtolas Pauli ad Romanos & Corinthios Comment. —— *Ibid* ——
178 —— in Epiſtolas ad Galatas, Epheſios, Phillip. Coloſſ. Theſſal. & Timoth. *Ibid.* ——

179 —— Loci

179 Muſaeli Loci Communes Theologi——— *Baſil.*———
180 *Bedæ (Ven.)* in Sacras literas Commentationes 2 Vol.——— *Paris* 1544
181 *Brugenſis (Lucæ)* in quatuor Evangelia Commentarius, 4 Tomis 2 Vol. *Antwerp.* 1606
182 *Bullingerus (Hen.)* in Acta Apoſt. Comment. & Jo. Brentii homiliæ in Acta Apoſt. 1585
183 ———in omnes D. Pauli & Canonicas Epiſtolas Commentarius——— *Tiguri* 1539
184 ———in D. Matthæi Evangelium Commentarius——— *Ibid.* 1546
185 ———in D. Lucæ Evangelium Commentarius——— *Ibid.* 1546
186 ———de Origine Erroris contra Pontificios——— *Ibid.* 1568
187 *Martyris (Pet.)* in Librum Geneſis Commentarius——— *Heidelbergæ* 1606
188 ———in Samuelis Lib. 1. & 2. Commentarius——— *Tiguri* 1561
189 ———in Libros Regum Commentarius——— *Heidel.* 1599
190 ———in Epiſtolam Bti. Pauli ad Romanos Commentarius——— *Baſil.* 1558
191 ——— Loci Communes Theologici——— *Genev.* 1624
192 ———de Sacramento Euchariſtiæ——— *Ibid.* 1559
193 *Pererii (Bened.)* Commentarius & Diſputat. in Geneſin 2 Vol.——— *Colon.* 1601
194 *Haymonis (Epiſc.)* in omnes Davidis Pſalmos Explanatio——— *Pariſ.* 1539
195 *Folengii (Bapt.)* in Pſalterium Davidis Commentarii——— *Baſil.* 1549
196 *Remigii (Epiſc.)* & *Richardi Pampolitani*, Enarrat. in Pſalmos——— *Colon.* 1536
197 Caſſiodori Explanatio Pſalterii Davidici——— *Pariſ.* 1511
198 *Pampolitani (Rich.)* Enarrationes in Pſalmos——— *Colon.* 1535
199 *Buceri (Mart.)* Metaphraſis & Enarrationes in Epiſt. ad Romanos—*Argentorati* 1536
200 *Iſychii (Presbyt.)* in Leviticum Libri ſeptem, Sedulii Scoti in Epiſt. Pauli ad Romanos Collectaneæ——— *Baſil.* 1537
201 *Strigelii (Vict.)* in Lib. Samuelis, Regum & Paralipomenon Enarrat.——— *Lipſiæ* 1568
202 Rabani Mauri in Prophet Jeremiam. Comment.——— *Baſil.* 1534
203 Adgelomi Enarrationes in 4 Libros Regum——— *Colon.* 1530
204 *Gallaſii (Nic.)* Commentarii in Exodum——— *Genev.* 1560
205 Arnobi Comment. in Pſalmos & *Eraſmus* in Pſalmum quare Fremuerunt Gentes 1522
206 *Grammatici (Chriſt.)* Comment. in Evang. D. Matthæi——— *Argent.* 1514
207 *Toleti (Fr.)* in Evangelium Joannis Commentarii——— *Lugd.* 1586
208 *Baronis (Pet.)* in Prophet. Jonam prælectiones——— *Lond.* 1579
209 Tertullianus de patientia cum Explicat. & diſcurſ. Ferdin. de Orio—*Madriti* 1644
210 *Ockam (Guil.)* in Sententias——— ——— *Lugd.*———
211 S. Athanaſii Opera omnia, Gr. Lat. cum Indicibus neceſſariis——— *Colon* 1686
212 S. Juſtini Martyris Opera omnia cum Athenagora, *&c.* Gr. Lat.——— *Ibid.* 1686
213 S. Origenis Opera omnia, Gr. Lat. *viz.* Com. in SS. Script. *&c.* 2 Vol.—*Roth.* 1668
214 Petri Halloix Origenes defenſus ſive vita Virtutes, *&c.* Origenis— *Leodij* 1648
215 S. Epiphanij Opera omnia Gr. Lat. cum Notis Dion. Petavij H. Valeſij, *&c. Col.* 1682
216 S. Dionyſij Areopagitæ Opera omnia quæ extant, G. L. per B. Corderium 2 Vol. *Lut. P.* 1644
217 S. Maximi Opera omnia ex probat. MSS. Codicibus ſtudio. Fr. Combefis, 2 Vol. *Par.* 1675
218 B. Theodoreti Operum Tomus 5 curâ & ſtudio Joan. Garnerij——— *Lut. Par.* 1684
219 B. Joan. Damaſceni Opera omnia Gr. Lat. cum Joan. Caſſiano——— *Baſil.* 1575
220 Photij Biblioth. Gr. Lat. cum notis Dav. Hoeſchelij & Scholiis A. Schotti *Roth.* 1653
221 Balth. Corderij Expoſitio Græcorum Patrum in Pſalmos Gr. Lat. 2 Vol. *Antw.* 1643
222 S. Auguſtini Opera omnia curâ Monachorum Benedict. 6. Tom. 5. Vol. *Paris* 1686
223 S. Hieronymi Opera omnia cum notis & ſcholiis variis, Deſ. Eraſmi, *&c.* 2 Vol. *Franc.* 1684
224 Tertul. omniloquium Alphab. Ratio ſive Tertul. Opera omnia, per *Car. Moreau*, 3 Vol. *Par.*
225 ———Ejuſdem Opera omnia curâ & Notis Nicolai Rigaltij——— *Lut. Par.* 1675
226 Leo Magnus, Maxim. Taurin. Petrus Chryſologus, *&c.* curâ Theo. Raynaudi *Lugd.* 1652
227 S. Irenæi Opera omnia ejuſdem Fragmenta Notis variorum——— *Lut. Par.* 1675
228 Pſalmi Opera nec non Eadmeri Hiſtoria Novorum cum Aliis Opuſculis *Ibid.* 1675

229 Marij Mercatoris Opera quæcumq; extant studio Joan. Garnerij ——— *Parisiis* 1673
230 Guil. Parisiensis Opera omnia cum indicibus Locupletissimis 3 Vol. —— *Aureliæ* 1674
231 Hincmari Arch. Remensis Opera omnia curâ Jac. Sirmondi, 2 Vol. *Lut. Par.* 1645
232 S. Brunonis Opera cum expositione in Psalmos, studio D. Mauri —— *Venetiis* 1551
233* Biblia Regis Galleæ (Ludovici 14.) Hebraica Samaritana, Chald. Græca, Syriaca Lat. Arab. ex quibus Text. Original. S. Script. ex Manscript. toto fere orbe quæsitis exempl. exhibent (Charta Magna) 10 Vol. —— *Paris.* 1645
233 Biblia Maxima versionum & Annotat. ex linguis Orientalibus plurib. sacris MSS. Codicibus earumq; Concord. cum Vulg. & ejus expositione Litterali cum Annotat. Nic. de Lyra, Joan. Gagnæi, Guil. Estij, Joan. Menochij, & Jac. Tirini, cum Chronico sacro & Indicibus, curâ Joan. de la Haye 18 Vol. *Ibid.* 1660
234 Novum Testamentum Græcum (Charta Magna) ——— *Paris ex Typographia Regia.*
235 Joan. Buxtorfij Concordantiæ Bibliorum Hebraicæ —— ——— *Basil.* 1632
236 Lud. Cresollij Mystagogus de sacrorum Hominum Disciplina ——— *Lut. Par.* 1629
237 —— Ejusdem Anthologia sacra seu de Selectis piorum Hominum virtutibus —— 1632
238 Joan. Cameronis Opera ab auctore ipso edita variis Indicibus —— ——— *Genevæ* 1659
239 Raym. Martinij Pugio Fidei adversus Mauros & Judæos cum Observat. Jos. de Voisin & Hermanni Judæi opusculum de sua Conversione —— *Lipsi. Fr.* 1687
240 Petri Ravanelli Bibliotheca sacra cum additamentis, 3 Vol. ——— —— *Gen.* 1663
241 Joan. Gerhardi Harmonia Evangelica a M. Chemnitio primum inchoata —— *Ibid.* 1641
242 Joan. de Lugo Opera omnia, viz. de Justitia & Jure, Disput. Scholasticæ & Morales de virtute, de Incarnatione, pœnitentia, Missa, &c. 7 Vol. ——— —— *Lugduni* 1670
243 Biblioth. Fratum Polonor. viz. Socini, Crellii, &c. cum Brennio, 9 Vol. (Char. Mag.) *Amst.*
244 Simonis Episcopij Operum Theologicorum Vol. unem primum ——— *Londini* 1678
245 Hugonis Grotij Opera omnia Theologica cum opusculis 4 Vol. ——— —— —— 1679
246 Steph. Curcellæi Opera Theologica omnia (Charta Magna) ——— —— *Amsteld.* 1675
247 Thomæ Stapletoni Opera omnia quæ extant, 5 Vol. ——— ——— *Lut. Paris.* 1620
248 Jodoci Coccij Thesaurus Catholicus de Controversiis Fidei, 2 Vol. ——— *Col.* 1619
249 Joan. Cocceij Opera omnia Theologica, 7 Vol. ——— ——— *Amst.* 1675
250 Petri Barbosæ de Matrimonio, & plurimis aliis Materiebus Tom. 2. —— *Lugd.* 1668
251 Joan. Ant. Terilli Tract. de sufficienti ad Conscient. Rite formand. Regula *Leodij* 1678
252 Frid. Spanhemij Chamierus Contract. sive Epit. Panstratiæ Cathol. D. Chamieri *Gen.* 1643
253 Vinc. le Blanc Theses Theologicæ cum Auctuario —— ——— *Londini* 1683
254 Christ. Becmanni exercitationes Theolog. contra Socinum, Smalcium, &c. *Amst.* 1643
255 Joan. Pauli Olivæ Ethicæ Comment. in selecta loca SS. Scripturæ, 6 Vol. —— *Lugd.* 1677
256 Ignatij a S. Francisco alias Brabant Synopsis Magnatium D. Josephi —— *Leodij* 1684
257 Dan. Huetij Demonstratio Evangelica —— —— ——— *Parisiis* 1679
258 Rich. Montacutij Originum Ecclesiasticarum pars posterior —— ——— *Lond.* 1640
259 Guil. Twisse de scientia Media cum Indicibus —— ——— *Arnhemij* 1639
260 Thomæ Tamburini Opera omnia, viz. de Sacrificio Missæ, &c. —— ——— *Lugd.* 1669
261 Cosini Politia Ecclesiæ Anglicanæ Tabulis digesta —— —— ——— *Oxon.* 1684
262 Rodolphi Hospiniani de Festis Judæorum, Ethnicorum 3 Libri ——— ——— *Gen.* 1675
263 ——— Ejusdem Historia Jesuitica, Item de eorum dolis fraudibus, &c. *Tiguri* 1670
264 ——— Ejusdem Historia Sacramentaria, 2 Vol. ——— ——— *Gen.* 1681
265 ——— Ejusdem de Origine Templor. cum vita Auth. per H. Heiddeggerum *Ibid.* 1681
266 ——— Ejusdem Concordia Discors, cum quadruplici Judice —— —— *Ibid.* 1678
267 ——— Ejusdem de Origine & Progressu Monachatus 6 Libris —— —— *Ibid.* 1669
268 R. P. F. Leandri Operum omnium summa digesta, per. Joan. Tholleuda —— *Barc.* 1680
269 Joan Morini Com. Histor. de disciplina in administ. Sacram. Pœnitentiæ *Brux.* 1685
270 Jacobi Hautini Patrocinium defunctorum tribus Libris exaratum ——— ——— *Leodij* 1684
271 Ill. & Leon. Pennafiel Tractatus Theolog. viz. Theol. Scholast. &c. 4 Vol. *Lugd.* 1678

272 Jacobi Lobbetij Opera omnia in ſex Tomos diſtributa, 3 Vol.——*Leodij* 1668
273 Thomæ a Jeſu Opera omnia duobus Tomis comprehenſa——*Col. Ag.* 1684
274 Andr. de Sauſſay Panoplia Epiſcopalis, Clericalis & Sacerdotalis 4 Vol—*Par.* 1681
275 Fr. Pellizarij Manuale Regularium; acceſs. Bullæ & Decreta Pontif. 2 Vol.*Lugd.*1665
276 Vincentij Contenſon Theologia Mentis & Cordis, 2 Vol.——*Col. Aggrip.* 1687
277 Jac. Marchantij Hortus Paſtorum Sacræ Doctrinæ floribus Polymitus——*Lugd.* 1683
278 R. Antonij Dianæ Opera omnia, *viz.* Reſolutiones Morales, 10 Tom. 5 Vol.-*Ibid.* 1680
279 Hieron. Drexelij Opera omnia, 4 Tomrs diſtributa 2 Vol.——*Ibid.* 1675
280 Joan. Maldonati Opera varia Theologica 3*bus* Tomis comprehenſa—*Lut. Par.* 1677
281 Did. de Avendano Theſaurus Indicus ſeu Generalis Inſtructor, 2 Vol.—*Antw.* 1668
282 ——Ejuſdem problemata Theologica de Deo Uno, *&c.*——*Ibid.* 1668
283 Georgij Rhodæi Diſputat. Theologicæ Scholaſt. de Deo, Angelis, *&c.* 2 Vol.*Lugd.*1671
284 R. P. Gaudentij Palladium Theologicum ſeu tota Theolog. Scholaſt. 7 Vol. *Ibid.* 1676
285 Claudij Fraſſen Theologia univerſa D. Scoti. Dogmata 4 Vol.——*Pariſ.* 1672
286 Joan. Bapt. Gonet Clypeus Theologiæ Thomyſticæ 6 Vol.——*Lugd.* 1681
287 Chriſt. de Ortega Theologia Controverſiarum Dogmaticarum 2 Vol.——*Ibid.* 1680
288 Joan. Gabr. Boyvin Theologia quadripartita Scoti 4 Voluminibus——*Pariſ.* 1678
289 Fran. Bonæ Spei Comment. tres in Univerſam Theolog. Scholaſt. 2 Vol.-*Antw.* 1662
290 Hieron. Bapt. de Lanuza Homiliæ quadrageſimales 4 Vol.——*Col. Aggrip.* 1686
291 Henr. Scynenſis Annus Eccleſiaſticus Concionat. 3 Vol.——*Ibid.* 1677
292 Matth. Poli Synopſis Criticorum (Editio poſterior) 5 Vol.——*Utraj.* 1684
293 Joan. Geor. Dorſchei Index Biblicus ſpecialis in Biblia——*Francof.* 1674
294 Geor. Ambianate Comment. omnigena in D. Pauli. Epiſt. 3 Vol.——*Pariſiis* 1664
295 Joan. Steph. Menochij Commentaria ſive explicationes totius SS. Scripturæ-*Ant.* 1678
296 Anteri Mariæ a S. Bonaventura ponderationes in Pſalmos 3 Vol.——*Lugd.* 1673
297 Jacobi Tirini Comment. in vetus & Novum Teſtament. 3 Tom. 2 Vol.--*Antw.* 1632
298 Corn. a Lapide Opera omnia Comment. in Biblia (opus perfect.) 10 Vol.*Ibid.* 1676
299 Matth. Flaccij Illyrici Novum Teſtamentum cum Gloſſa compendiaria—*Franc.* 1659
300 Guil. Eſtij Commentaria abſoluta in omnes D. Pauli Epiſtolas——*Pariſ.*1666
301 Ludov. Tenæ Com. & Diſputationes in Epiſtolam D. Pauli ad Hebræos-*Lond.* 1661
302 Joan. Piſcatoris Comment. in omnes Libros veteris & Novi Teſt. 3 Vol—*Herb.* 1646
303 Pontificale Romanum: Literâ Magnâ——*Romæ* 1648
304——Idem Clem. 8. prim. nunc denuò Urbani 8. Auctor. recognitum-*Antw.* 1663
305——Idem cum Figuris Nitidiſſimis (Magno Charactere)——*Pariſ.* 1663
306 Liber Pontificalis Eccleſiæ Græcæ cum Notis & Obſerv. Jſ. Haberti, Gr. Lat.*Ibid.*1643
307 Antonij Bellotti Ritus Eccleſiæ Laudunenſis Redivivi——*Ibid.* 1662
308 Fred. Card. Borromæi Acta Eccleſiæ Mediolanenſis. 2 Vol.——*Lugd.* 1683
309 Arturi a Monaſt. Sacrum Gynecæum ſeu martyrologium SS. ac BB. Mulierum *Par.*1657
310 D. Archerii Acta Sanct. Ordinis S. Benedict. notis Jo. Mabillon 4 Vol. *Lut. Par.* 1672
311 Franc. Haræi Hiſtoria Sanctorum omnium Nationum *&c.* ex Surio. *&c.*Col. *Aggrip.* 1675
312 Joan. Bollandi Acta Sanctorum quotquot toto Orbe Coluntur vel a Cath. Scriptoribus celebrantur, pro menſibus Jan. Feb. Mart. Apr. & Maio Cum propulæo de vitis Pontificum 17 Vol.——*Antwerpiæ*
313 Mich. Alfordi Annales Eccleſiaſt. & Civiles Britan. Saxonum. *&c.* 4 Vol.--*Leod.* 1663
314 Jacobi Uſſerij Annales veteris & Novi Teſtamenti, *&c.*——*Paris* 1673
315 Cæſ. Card. Baronij Annales Eccleſiaſtici. Editio Noviſſima, 12 Vol.*ex Off. Plant.*1670
316 Henr. Spondani Continuatio Annalium Eccleſiaſt. Card. Baronij 2 Vol. *Lugd.* 1678
317 ——Ejuſdem Continuationis Volumen primum——*Ibid.* 1678
318 Caroli le Cointe Annales Eccleſiaſtici Francorum 8 Vol.——*Pariſ.* 1673
319 Conciliа Generalia Maxima Auctuario Phil. Labbei & Gab. Coſſartij 19 Vol.*Ibid.* 1671

320 Steph.

320 Steph. Baluzij Nova Collectio Conciliorum——— ——— ———*Parisiis* 1683
321 Auguſt. Abbat. Einſidlenſis Reding defenſio Concilij Trident. contra Herd. 2 Vol. 1684
322 ——— Ejuſdem Vindex veritas Annalium Eccleſiaſticorum, Card. Baronij—— 1680
323 Sfortiæ Pallavicini vera Hiſt. Concilij Trident. contra Pet. Suavem Polon. *Ant.* 1673
324 R. Creightoni Hiſtoria Concilij Florentini, Gr. Lat. notis——— —*Hagæ Com.* 1660
325 Henrici de Noris Hiſtoria Pelagiana & diſſertatio de ſynodo 5 Oecumenica— 1677
326 Tho. Stapletoni Opera quæ extant omnia 6 Vol.———————*Lut. Par.* 1620
327 S. Athanaſij Opera omnia Gr. Lat. cum Indicibus Neceſſariis 2 Vol.———*Col.* 1686
328 Henrici Wagnereck Commentarius exegeticus SS. Canonum———*Dilingæ.* 1672
329 Laur. Brancati Epitome Canonum Omnium uſque ad noſtra Tempora—*Col.* 1684

Libri Eccleſiaſtici & Rituales Romano-Catholici, in Folio.

1 ANtiphonarium juxta Breviarium Roman. ex decreto Concilij Tridentini *Paris* 1674
2 Graduale Romanum juxta Miſſale, Folio Magno——— ———*Ibid.* 1664
3 ———Graduale Romanum, Folio Parvo——— ——— ———*Antw.* 1674
4 Hymni Sacri in Breviario Romano, Folio Magno——— ———*Ibid.* 1647
5 Pſalterium Romanum reſtitutum ex Breviario Romano——— ——*Ibid.* 1663
6 Pontificale Romanum——— ——— ——— ———*Ibid.* 1663
7 ———Pontificale Romanum cum Figuris——— ———*Pariſiis* 1664
8 Miſſale Romanum ex decreto Concilij Tridentini——— ——*Antw.* 1686
9 ———Miſſale Romanum——— ——— ——— —*Pariſiis* 1685
10 ———Miſſale Romanum——— ——— ———*Lugd.* 1684

Quarto.

11 MIſſale Romanum ex decreto Concilij Tridentini——— ———*Antwerpiæ* 1686
12 ———Miſſale Romanum——— ——— ———*Lugd.* 1685
13 ——— ——Idem——— ——— ——— ——— ———*Ibid.* 1685

Octavo.

14 MIſſale Romanum ex decreto Concilij Tridentini——— ——— ——*Antwerp.* 1682
15 ———Idem——— ——— ——— ———*Ibid.* 1682
16 Breviarium Romanum ex decreto Concilij Tridentini 4 Vol.——— ———*Ibid.*——
17 ———Idem 2 Vol.——— ——— ——— ——— ———*Pariſ.* 1677
18 ———Idem in uno Volumine——— ——— ——— —*Ant.* 1685
19 Breviaire Romaine en Latin avec les Rubrics en Francois 2 Vol.—— ——*Paris* 1664
20 Rituale Romanum Pauli V. juſſu editum—— ——— ——*Pariſiis* 1679
21 ———Rituale Romanum——— ——— ——— ———*Ant.* 1669
22 Proceſſionale Sæ. Eccleſiæ Romanæ—— ——— ——— ——*Pariſ.* 1671
23 Martyrologium Romanum Gregorij XIII. & Clementis X. juſſu Editum—*Antw.* 1678
24 Octaviarium Romanum ad uſum totius orbis Eccleſiarum—— ———*Ibid.* 1661
25 Graduale Romanum juxta Miſſale—— ——— ——— ——*Pariſ.* 1684
26 Horæ Diurnæ Breviarij Romani—— ——— ——— ——*Ant.* 1685
27 Diurnal du Breviaire Romaine——— ——— ——— ——*à Paris* 1681
28 Officium Beatæ Mariæ Virginis nuper Reformatum——— ———*Antw.* 1685
29 ———Idem—— —— ——— ———*Ibid.* 1685
30 Office de Jeſus pour le jour & l'Octave de ſa feſte par le Card. de Bærulle *à Paris* 1683

Duodecimo.

Duodecimo, &c.

31 BReviarium Romanum, 4 Vol. —— *Antwerp.* 1686
32 ——Idem 4 Vol. —— *Pariſ.* 1668
33 Breviarium Romanum, uno Volumine —— *Antw.* 1685
34 ——Idem uno Volumine —— *Pariſiis* 1684
35 Officium Beatæ Mariæ Virginis —— *Antw.* 1686
38 Office de l' Egliſe & de la Veirge pour toute l' annee —— *a Paris* 1666
37 Breviarium Romanum 4 Vol. in 18°. —— *Antw.* 1677
38 ——Idem in 4 Vol. ſine Rubricis —— *Ibid.*
39 Horæ Diurnæ Breviarij Romani in 24°. —— *Ibid.* 1686
40 ——Idem in 32°. —— *Ibid.* 1680
41 Officium Beatæ Mariæ Virginis in 24°. —— 1682

Theologici, in Quarto.

1 MIſſale Roman. in quo Miſſæ Novor. Sanct. ab Urbano 8. ad Clem. 10. Excuſ. *P.* 1671
2 Brev. Rom. unâ cum Officijs Novor. Sanct. ab Jun. 10. & Alex. 7. conceſ. 2 Vol. *Par.* 1666
3 Aug. Lubin Martyrologium Romanum notis Hiſtoricis explicatum —— *Lut. Par.* 1679
4 Barth. Gavanti Theſau. ſacror. Rituum ſive Com. in Rubricas Miſſ. & Brev. *Lugd.* 1685
5 Phil. Mulleri de ſtatu Confeſſionis diſſertationes octo —— *Jenæ.* 1687
6 Theodori Archiepiſcopi Cantuarienſis pœnitentiale cum Obſerv. & Notis —— *Par.* ——
7 Guil. Beveridgij Codex Canonum Eccleſiæ primitivæ Vindicatus & Illuſtr. *Lond.* 1678
8 Joan. Dallæi de uſu patrum ad ea definienda Religionis Capita Libri duo *Gen.* 1656
9 Gilb. Mauguin Veterum Auctorum qui 9 ſeculo de prædeſtinatione & Gratia ſcripſerunt Opera & Fragmenta 2 Vol. —— *Lut. Par.* 1650
10 Moſis Amyraldi ſpecimen Animadverſion. in Exerc. de Gratia Univerſali *Salm.* 1648
11 Nic. de Paſſeribus Tract. duo de ſcriptura privata & Verbis enunciativis *Fr. Lipſ.* 1686
12 ——Ejuſdem Conciliatio Cunctarum Legum Jure Civili —— *Ibid.* 1685
13 Deſiderij Eraſmi Paraphraſis in Novum Jeſu Chriſti Teſtamentum 2 Vol. —— *Han.* 1668
14 Aâriani Cocquij Obſervationes Critico-practicæ in N. Teſtamentum —— *Lugd. Bat.* 1678
15 Sal. Glaſſij Philologiæ ſacræ Libri quinq; Editio quinta —— *Franc. & Lipſ.* 1686
16 Syntagma Theſium Theolog. in Academia ſalmurienſi per L. Capellum &c. *Sal.* 1663
17 Theſaurus diſputationum Theologicarum in Academia ſedanenſi, 2 Vol. —— *Gen.* 1661
18 Math. Flaccij Catalogus Teſtium Veritatis cum Actuario 2 Vol. —— *Francof.* 1672
19 Phil. a Limborch Theologia Chriſtiana ad praxin Pietatis erecta —— *Amſteld.* 1686
20 Dom. Lucæ Dacherij Veterum aliquot Scriptorum qui in Galliæ Bibliothecis maxime Benedictinorum Latuerunt Spicilegium 13 Vol —— *Par.* 1665
21 Ægidij Ranbeck Calen. annuale Bened. ſive vitæ Bened (Fig. elegant.) 4 Vol. *Aug. Vin.* 1675
22 Liber precum publicarum & Ceremoniarum in Eccleſia Anglicana —— ——
23 Henrici VIII. Regis pia & Catholica Inſtitutio Hominis Chriſtiani —— *Lond.* 1541
24 ——Aſſertio ſeptem Sacramentorum adverſus Martin. Lutherum —— —— 1521
25 { Craviſſimæ Illuſtriſſimarum Italiæ & Galliæ Academiarum Cenſuræ & Doctiſſimorum Virorum Argumenta de veritate propoſitionis Videlicet Ducere relictam fratris Mortui ſine Liberis —— } *Ibid.* 1560
26 In laudem Henrici VIII. Regis Carmen Panegyricum —— *Ibid* 1560
27 Jacobi Regis Apologia pro Juramento fidelitatis —— *Ibid.* 1609
28 *Uſſerii (Jac.)* Antiquitates, Eccleſiarum Britannicarum —— *Dublinij* 1639
29 *Blondelli (Dav.)* Apologia pro ſententia Hieronymi de Epiſcopis & Presbyt. *Amſt.* 1646
30 *Buceri (Mart.)* Gratulatio ad Eccleſiam Anglicanam de Religionis Chriſti reſtitutione, —— ejuſdem

——ejuſdem Reſponſio, ad Epiſ. Winton. de Cœlibatu Sacerdotum, *&c.*—*Argentorati* 1547
31 Reformatio Legum Eccleſiaſticarum ex Authoritate Regis Hen. 8. & Edw. 6. *Lond.* 1671
32 Philadelphi Epiſtola e Regimine Eccleſiæ Scoticanæ ——— ———
33 Elogia ſocietatis Jeſu, ſeu Propugnaculum Pontificum, Conciliorum, Regum etiam ex Hæreticorum Teſtimoniis, per Chr. Gomez——— ——*Ant.* 1677
34 D. Thomæ Aquinatis ſummæ Theologicæ 2 Vol.——— ———*Ven.* 1585
35 *Lomini* (*M.*) Blackloanæ Hæreſis olim in Pelagio & Manichæis damnatæ Hiſt. *Gand.* 1575
36 Iſ. Caſauboni Exercitatio de rebus Eccleſiaſt. adverſus Annales Card. Baronij *Fran.* 1615
37 *Calvinus* (*Jo.*) de Scandalis quibus non nulli ab Evang. Doctrina alienantur. *Genev.* 1650
38 Cenſura facultatis Theologiæ Pariſienſis (in Librum cui Titulus) la defenſe del' Authorite du Pape per J. de Vernant——— ——*Paris* 1665
39 Rainoldi Cenſura Librorum Apocryphorum, vet. Teſt. contra Pontificios——— 1611
40 Vindiciæ Cenſuræ facultatis Thologiæ Pariſienſis adverſus H. Lœmelii ſpongiam per Pet. Aurelium——— ——*Pareſiis* 1633
41 Alani Copi Dialogi ſex contra ſummi Pontificis, Monaſticæ Vitæ & Sacrarum Imaginum Oppugnatores——— ——*Antw.* 1673
42 Dom. Soto de Natura & Gratia Libri tres——— ——*Pariſ.* 1549
43 *Conſtantij* (*Anton.*) Confutatio Cavillationum de Sacramento Euchariſtiæ—*Ibid.* 1552
44 *Bullingerus* (*Hen.*) contra Jo. Cochleum de Canonicæ Scripturæ Authoritate *Tig.* 1544
45 *Scriveneri* (*Mat.*) Apologia pro Eccleſiæ patribus adverſus Dallæum——— ——1672
46 *Haddonus* (*Guil.*) contra H. Oſorium pro Evangel. veritatis neceſſaria defenſione—*Lond.*
47 *Pelargi* (*Chr.*) Novus Jeſuitiſmus ſeu paradoxa Jeſuitarum Dogmata——— ——1608
48 *Rainoldus* (*Jo.*) de Romanæ Eccleſiæ Idololatria in cultu Sanct. Imaginum *&c. Ox.* 1606
49 *Tuppij* (*Laur.*) Reculatio Synodi Tridentini——— ——*Argent.* 1565
50***Vannij* (*Val.*) de Erroribus Canonis Miſſæ Centuriæ decem——— ——*Tubingæ* 1563
51***Brentius* (*Jo.*) de Majeſtate Jeſu Chriſti & de vera præſentia Corporis & ſanguinis in Cœna adverſus P. Martyrem——— ——*Francof.* 1562
52***Sutlivius* (*Mat.*) de Catholica Chriſt. Eccleſia adverſus Bellarmin, *&c.*——*Lond.* 1562
53***De Authoritate *S.* Scripturæ & Scriptorum qui citantur in Catechiſ. P. Caniſij—*Col.* 1580
54***Whitakerus* (*Gui.*) de S. Scriptura adverſus Bellarminum Stapletonum, *&c.*—*Cant.* 1558
55***Calvini* (*Jo.*) Reſponſio ad Baldwini Convitia——— ——1562
56***Cochleus* (*Jo.*) de Sanctorum Invocatione de Imaginibus & Reliquiis pie colendis adverſus H. Bullingerum——— ——*Ingolſtadij* 1544
57***Zuinglij* (*H.*) Reſponſio ad Epiſtolam Jo. Bugenhagii, & M. Lutheri ſententia de pœnitentia——— ——*Witteb.* 1538
58***Frederici* (*Secundi Ducis Saxoniæ*) Confutatio Errorum Pontific. Rom. aliarumque fanaticarum Opinionum——— ——*Jenæ* 1559
59***Banoſius* (*T.*) de politia Civitatis Dei & Hierarchia Romana——— —*Francof.* 1592
60***Juelli* (*Ep. Sarisburienſis*) Vita per L. Humfredum adverſus Harding, Sander. *&c.*——*Lond.*
61***Juellus* (*Ep.*) adverſus Tho. Hardingum de privata Miſſa, *&c.*——— —*Ibid.* 1578
62***Caſimiri* (*Jo.*) admonitio de Libro Concordiæ Theolog. Auguſt. Confeſſ.—*Neuſt.* 1581
63***De Obitu Mart. Buceri Epiſtolæ duæ——— ———*Lond.* 1551
64***Tonſtallus* (*Epiſ. Dunelmenſis*) contra impios Blaſphematores Dei Prædeſtinat. *Antw.* 1555
65***Le Vehe* (*Mich.*) Aſſertio Sacramenti Euchariſtiæ Confeſſionis, Sacrificij Miſſæ *&c.* 1535
66***Soto* (*Petri a*) Aſſertio Catholicæ fidei circa Articulos Confeſſionis——— ——*Antw.* 1557
67***Stephani* (*Rob.*) Reſponſio ad Cenſuras Theolog. Pariſ. de Edit. Bibliorum ſuorum 1552
68***Sadeelis* (*Ant.*) de rebus graviſſimis controverſis Diſputationes——— ——1574
69***Roſſenſis* (*Epiſc.*) Vindiciæ S. Magdalenæ contra Jod. Clochtoveum ejuſdem confutatio Calumniarum V. Veleni Petrum nunquam Romæ fuiſſe——— ———
79***Bart. Latomi & M. Buceri Scripta Adverſaria de Euchariſtia de Invocatione Sanctorum, Cœlibatu Clericorum, *&c.*——— ——*Argent.* 1544

50 Fidelij Servi Subdito Infideli Responsio ad Errores [illegible] de [illegible] Monarchia —— —— —— —— *Lond.* 1573
51 Anti-Christus, sive Prognostica finis Mundi —— —— [illegible]
52 *Bedæ (Th.)* Confessio Christ. Fidei, & ejusdem Collatio cum Papisticis [illegible] 1560
53 —— Responsio ad Interpretationem Novi Testamenti Seb. Castellionis —— [illegible]
54 *Perkinsi (Guil.)* Problema de Romanæ Fidei Ementito Catholicismo —— *Cantab.* 1604
55 *Gisenius (Jo.)* de Zuinglio Calvinismo fugiendo —— —— *Argentorati* 1621
56 Papa Confutatus, Sanctæ & Apostolicæ in Romanum Pontificem Actiones *Lond.* 1580
57 *Cameronis (Jo.)* Myrothecium Evangelicum —— —— *Genevæ* 1631
58 *Dallæus (Jo.)* Adversus Latinorum de Cultus Religiosi objecto Traditionem *Ibid.* 1664
59 *Lubbertus (Sib.)* de Jesu Christo Servatore contra Socinum —— —— 1611
60 *Dreidonis (Jo.)* de Captivitate & Redemptione humani Generis —— *Lovanij* 1534
61 —— De Gratia & Libero Arbitrio —— —— —— *Ibid.* 1537
62 —— De Libertate Christiana —— —— —— *Ibid.* 1640
63 *Alanus (Guil.)* de Sacramentis in genere & de Sacrificio Eucharistiæ —— *Ant.* 1576
64 Philo Judæus de mundi fabricatione, de decem preceptis, &c. —— —— *Ibid.* 1553
65 *Haddoni (G.)* Lucubrationes, viz. Epistolæ & Orationes —— —— *Lond.* 1567
66 *Em. Dalmada (Episc.)* Angrensis adversus Epistolas G. Haddoni —— —— *Ant.* 1566
67 Confessio & Expositio Fidei Christianæ —— —— *Tiguri* 1566
68 *Simleri (Jo.)* Oratio de Vita & Obitu Pet. Martyris —— —— *Ibid.* 1563
69 *Sanderus (Nich.)* de Visibili Monarchia —— —— —— *Lond.* 1572
70 *Bullingerus (H.)* de Origine Erroris, de Invocat. Imaginum Adoratione, &c. —— *Tiguri* 1539
71 *Calvinus (Jo.)* de Servo & Libero Hominis Arbitrio Adversus Alb. Pighium *Genev.* 1543
72 *Pantaleonis (H.)* Chronographia Ecclesiæ Christianæ —— —— *Basil.* 1550
73 *Maruli (M.)* Evangelistarium —— —— —— *Ibid.* 1519
74 *Erasmus (Rot.)* de puritate Ecclesiæ Christianæ & Opuscula varia —— —— 1536
75 *Redmannus (Jo.)* de Justificatione —— —— —— *Ant.* 1555
76 Onuphrius Panvinius de Episcopatibus, & Titulis Cardinalium —— —— *Paris* 1609
77 *Binchij (Jo.)* Mellificium Theolog. ad disputand. & Concionandum 3 Vol. *Franc.* 1652
78 *Gerhardi (Jo.)* Confessio Catholica Ecclesiæ Augustanæ 4 Vol. —— *Genevæ* 1638
79 *Philonis Judæi* Antiquitates Biblicæ, &c. —— —— *Basileæ* ——
80 *Osorius (Hier.)* Adversus G. Haddonum —— —— *Ulyssipone* 1567
81 Actorum Concilij Ephesini tomus 4tus. 5tus. 6tus. —— —— ——
82 *Holkot (Rob.)* in 4 Libros Sententiarum questiones —— —— *Lugd.* 1510
83 Athenagoras de mortuorum resurrectione —— —— *Lovanij* 1541
84 *Sckeggius (Jac.)* de una Persona & duabus Personis Christi —— —— *Francof.* 1565
85 *Zanchij (H.)* de Religione Christiana Fides —— —— *Neostadij* 1585
86 De Universali & Novissima Judæorum Vocatione —— —— *Cantabrigiæ* 1590
87 *Gomecij (Ant.)* Explicatio Bullæ Cruciatæ —— —— —— *Compluti* 1593
88 *Calovij (Arr.)* Systema Locorum Theologicorum 3 Vol. —— —— *Witteb.* 1655
89 *Stephanus Wintoniensis* Episc. de Cælibatus Dono contra Bucerum —— *Lovanij* 1554
90 *Cocburnus (Pet.)* de Fide & Justificatione —— —— —— *Lond.* 1561
91 *Sculteti (Abr.)* Medullæ Theologiæ Patrum pars 3tia. and 4ta. —— —— 1609
92 *Richerius (Pet.)* Adversus Errores & Blasphemos Nic. Durandi —— —— 1561
93 *Gibutij (Tus.)* Quæstiones Theologicæ —— —— —— *Londini* 1528
94 *Prideaux (Jo.)* Prælectiones Novem Theologicæ —— —— *Oxonij* 1615
95 *Parker (Rob.)* de politia Ecclesiastica Christi & Hierarchia opposita —— —— 1616
96 *Drantæ (Tho.)* Præsul & sylva, Carmen —— —— *Londini* ——
97 *Postellus (Gui.)* de Nativitate mediatoris ultima & futura —— ——

98 *Gooidwyn* (*Geo.*) Meliſſa Religionis Pontificiæ ejuſdemque Apotrope Carmen——1620
99 *Glaſſij* (*Sal.*) Philologia ſacra Veteris & Novi Teſtamenti—— ——*Genæ.* 1623
100 *Gantij* (*Frig.*) Palma Chriſtiana—— ——*Lond.* 1593
101 *Mortoni* (*Tho.*) Apologiæ Catholicæ pars ſecunda—— ——*Ibid.* 1606
102 *Tonſtallus* (*Cuth.*) de Veritate Corporis & Sanguinis Chriſti in Euchariſta—*Paris* 1554
103 *Roſſenſis* (*Epiſc.*) de Veritate Corporis & Sanguinis Chriſti in Euchariſtia—*Col.* 1527
104 *Roberti* (*Epiſc. Abrincenſis*) Appendix ad Cænam Dominicam—— —*Paris* 1535
105 *White* (*Rob.*) Diacoſio Martyrion de Veritate Corporis & Sanguinis Chriſti in Euchariſtia adverſus P. Martyrem—— ——*Lond.* 1554
106 *Bucerus* (*M.*) de vera & falſa Cænæ Dominicæ Adminiſtratione—— ——1646
107 *Bocharti* (*Sam.*) Geographia Sacra—— ——*Francof.* 1681
108 *Meuſchij* (*Theo.*) Syſtema Chronologicum Veteris Teſtamenti—— —*Spiræ* 1612
109 Homiliarius Doctorum, Opus Homeliarum ſuper Evangelijs de tempore & Sanctis—— ——*Norimberg.* 1494
110 Guillermi Expoſitio ſuper Evangelia de tempore de Sanctis—— —*Baſileæ* 1621
111 *Surij* (*Lau.*) Sermones de Sacrificio Miſſæ—— ——*Coloniæ* 1549
112 *Foxi* (*Joa.*) Conciones de Chriſto Crucifixo—— ——*Lond.* 1571
113 *Lilij* (*Pet.*) Sermones duæ ad pacem Eccleſiæ ſervandam—— ——*Ibid.* 1619
114 *Crellij* (*Fort.*) de re Euchariſtica, cum Greg. de Valentio diſceptatio—— ——1587
115 Pia & Neceſſaria admonitio de Decretis & Canonibus Concilij Tridentini—*Franc.* 1563
116 Pſalmi Davidis in Latinum Carmen Converſi, a B. Aria Montano——*Antwerp.* 1584
117 *Groſſij* (*Geo.*) Theatrum Biblicum 2 Vol.—— —— ——*Baſileæ* 1614
118 *Montani* (*B. Ariæ.*) Commentaria in 12 Prophetas Majores—— ——*Antw.* 1583
119 ——Commentaria in Novum Teſtamentum—— ——*Ibid.* 1585
120 *Parei* (*Dav.*) Commentarius in Geneſin—— ——*Franc.* 1615
121 ——Commentarius in Hoſeam Prophetam—— ——*Heidelb.* 1616
122 ——Commentarius in *Evangelium* Di. Matthæi—— ——*Oxonij* 1631
123 ——Commentarius in Epiſtolam ad Romanos—— ——*Heidelbergæ* 1620
124 ——Commentarius in Epiſt. Pauli ad Galatas—— ——*Ibid.* 1613
125 ——Commentarius in Epiſtolam Di. Pauli ad Hebræos—— ——*Ibid.* 1613
126 ——Commentarius in Epiſt. Judæ, ad Philemon. & in Apocalypſin—*Francof.* 1626
127 *Oſorij* (*Hier.*) Commentarius in Eccleſiaſten—— ——*Lugduni* 1611
128 *Strigelij* (*Vict.*) Explicatio in omnes Libros Novi Teſtamenti—— ——*Lipſiæ*——
129 *Riveti* (*Andr.*) Commentarius in Pſalmos Propheticos— —*Lugd. Bat.* 1626
130 *Polani* (*Ala.*) Commentarius in Prophetiam *Ezechielis*—— ——*Baſil.* 1608
131 *Heinſij* (*Dan.*) Exercitationes Sacræ ad Novum Teſtamentum—— —*Cantab.* 1640
132 *Rageri* (*Mich.*) Exegeſis Epiſtolæ Sancti Pauli ad Romanos—— ——*Franc.* 1651
133 *Bullingeri* (*H.*) Series & Digeſtio Temporum ac Rerum Deſcripturam a B. Luca in Actis Apoſtolorum—— —— ——*Tiguri* 1548
134 *Junij* (*Fr.*) Analytica Explicatio libri Moyſis qui Numeri dicitur—— —1500
135 Salonij Explicatio in Parabolas Salomonis.—— ——*Haganoæ* 1532
136 *Bugenhagij* (*Joan.*) Commentarius in Jeremiam Prophetam—— —*Witteb.*——
137 *Schottani* (*Mein.*) Commentarius in Epiſtolam ad Phillipenſes—— ——1637
138 Baldvinus de Divino Altaris Sacramento, Acta Synodi Diocæſanæ Colonien. Cochlæus de Doctrina Fidei ad Cardinal. Mantuanum—— —— —1545
139 *Corvini* (*Ant.*) poſtilla in Epiſtolas & Evangelia de Tempore & Sanctis——1543
140 *Nider* (*Jo.*) Expoſitio Præceptorum Decalogi—— —— —*Pariſ.* 1507
141 *Gritſch* (*Jo.*) Quadrageſſimale cum Regiſtro Sermonum de tempore & de Sanctis—— —— —— —— ——*Lugd.* 1492
142 *Caninij* (*Ang.*) Inſtitutiones Linguæ Syriacæ Aſſyriacæ Ethiop. & Arab.—*Pariſ.* 1554

143 Libri Apocryphi per Franciſcum——— ——— ———*Lond.* 1581
144 Jeſu Chriſti Evangelia Gothica & Anglo Saxonica cum Gloſſario Gothico & Notis Franciſci Junij 2 Vol.——— ———*Dordrechti* 1665
145 *Zecchus (Latinus)* de Civili & Chriſtiana Inſtitutione——— ———*Brixiæ* 1590
146 *Saravia (Had.)* de Diverſis Miniſtrorum Evangelij Gradibus, *Lond.* 1590. *Soacius (Peſon.)* de Romanorum & Venetorum Magiſtratuum inter ſe comparatione——
147 *Eraſti (Tho.)* Explicatio Graviſſimæ Queſtionis de Excommunicatione *Peſclavij* 1589
148 *Gardiner (Steph.) Epiſc. Winc.)* de vera differentia Regiæ poteſt. & Eccleſiaſt. *Lond.* 1534
149 *Bullingeri (Hen.)* Refutatio Bullæ Papiſticæ contra Elizabetham Angliæ Reg.——1571
150 Miſſale ad uſum Eccleſiæ Sarisburienſis——— ———*Lond.* 1555
151 Manuale ad uſum Eccleſiæ Sarisburienſis de Sacramentis, &c.—— ——*Ibid.* 1504
152 Portiforium Eccleſiæ Sarisburienſis——— ———*Ibid.*

Libri Theologici, in Octavo.

150 ERaſmi Enchiridion militis Chriſtiani——— ——— ———*Baſil.* 1518
151 Joſephi Opera, viz. Antiquitates & de bello Judaico, &c.—— ——*Francf.* 1592
152 *Urſini (Zach.)* Explicationes Catecheticæ per D. Paræum——
153 Acta & Scripta Controv. Memorab. inter Paulum V Pont. Max. & Venet——— 1607
154 *Danæi (Lamb.)* Ethica Chriſtiana——— ——— ———*Gen.* 1579
155 ———Politica Chriſtiana——— ——— ———*Ibid.* 1596
156 ———Phyſica Chriſtiana——— ——— ———*Ibid.*
157 Lactantij Opera——— ——— ———*Antwerp.* 1539
158 Judicij Univerſitatis & Cleri Colonienſis contra Hæreticos defenſio——
159 *Whitakeri (Gu.)* Prælect. Controverſiales de Eccleſia contra Pontificios—*Herbornæ* 1603
160 *Bozij (Tho.)* de Signis Eccleſiæ Dei 5 Libri poſteriores——— ——*Lugd.* 1595
161 *Pagnini (Sant.)* Epitome Theſauri Linguæ S.——— ——*Lugd. Bat.* 1588
162 *Gorrutius (And.)* de providentia Dei & ejus Effectis——— ———*Gen.* 1585
163 *Fabri (Petri)* Dodecamenon ſive de Nomine & Attributis Dei——— ——1592
164 *Sarcerius (E.)* de Conſenſu Eccleſiæ & SS. Patrum ſuper Artic. Fidei Chriſt. *Franc.* 1540
165 Auguſtinus de Hæreſibus per L. Danæum——— ———*Gen.* 1588
166 *Whitakeri (Guil.)* Prælectiones Controverſ. de Concilijs——— ——*Herb.* 1607
167 *Sohnij (Geo.)* Opuſcula varia, viz. Methodus & Theſes Theologiæ 2 Vol. —*Ibid.* 1591
168 Acta Martyrum, Galliæ, Italiæ, Germaniæ & Angliæ, qui poſt Wicclif & Huſſum Evangelium Sanguine ſuo Obſignarunt——— ———*Gen.* 1556
169 *Junij (Fr.)* Parallela Sacra Veteris & Novi Teſtamenti——— ——*Lond.*——
170 Recuſatio Concilij Tridentini a Statibus Auguſtanæ Confeſſionis——— ——1546
171 Eraſmi Epiſt. Apologetica ad Epiſc. Baſil. de Interdicto eſu Carnium, &c. *Argent.* 1522
172 *Fenneri (Dud.)* Sacra Theologia ad Methodi Leges deſcripta——— ——*Lond.* 1585
173 *Andreaſius (Mant.)* de amplitudine Miſericordiæ Dei item Bernard. Occhinus de Officio Chriſtiani Principis——— ——— ——— ———*Baſil.*——
174 Apologia Eccleſiæ Anglicanæ——— ——— ———*Lond.* 1562
175 Theodoreti Diſputationes contra Hæreticos——— ———*Baſil.* 1549
176 *Foxi (Jo.)* de Chriſto gratis juſtificante defenſio contra Pontificios——— *Londini* 1583
177 *Simonij (S.)* Expoſitio Libelli J. Sckeckij de Ubiquitate Carnis Chriſti———*Gen.* 1567
178 *Vadianus (Jo.)* de Natura Chriſti——— ——— ———*Tiguri*——
179 *Bibliandri (Theo.)* Protevangelium de Natalibus Jeſu Chriſti & Virginis Mariæ, ejuſdem Conſideratio Concilij Fridentini——— ——— ———1551
180 *Melancthonis (Ph.)* Veriſimilia Theol. de Regni Subſidijs contra Bodinum, &c.—6166

181 *Goclenij (Rod.)* Controversiæ Philosopho Theolog. —— —— 1608
182 *Rosseti (Pet.)* Poetæ Laureati, Christus. *Paris.* 1583. Hantsami Poema de Bello Francorum cum Anglis —— —— —— *Anno.* 1500
183 *Whitakeri (Gu.)* Prælect. Controvers. de Pont. Rom. adversus R. Bellarmin. —— *Han.* 1608
184 *Alesius (Alex.)* de Authoritate Verbi Dei contra Episc. Lundensem, Vaticinium Isaiæ de Christo nato cum Annotat. M. Lutheri —— —— —— 1527
185 *Polani (Am.)* Partitiones Theologicæ de Fide & Bonis Operibus —— —— *Basil.* 1609
186 Testament. duodecim Patriarcharum per Linconiensem Episc. Juliani Pometij contra Judæos libri tres. —— —— —— —— *Haganoæ* 1532
187 Theodoreti de Providentia Sermones decem, Calvinus de Prædestinatione & Providentia Dei —— —— —— —— *Genevæ* 1550
188 Acta Synodi Tridentinæ cum Antidoto per Jo. Calvinum —— —— 1547
189 *Brunfelsij (Oth.)* Pandectæ Scripturarum Veteris & Novi Testamenti —— *Basil.* 1557
190 *Marcellus (Ant.)* & Gilb. Cognatus de Sacerdotio Jesu Christi, &c. —— —— 1541
191 *Trittenhemij (Abb.)* Questiones Octo de Fide, Miraculis & de Providentia Dei, de Reprobis, Maleficis, &c. —— —— —— *Col.* 1534
192 *Capitonis (Wol.)* Responsio de Missa, Matrimonio & jure Magist. in Relig. *Argent.* 1540
193 *Wigandus (Jo.)* de Deo contra Arianos —— —— —— 1566
194 *Dugonis (Ph.)* Institutionum Christianarum libri quatuor Aug. Vind. —— —— 1538
195 Joannis a Davantria contra Mendaica & Errores Confessionis Lutheranæ —— *Col.* 1537
196 Prosperi Augustini, & Ambrosij Opuscula de Libero Hominis Arbitrio —— *Basil.* 1524
197 Synesij Cyrenæj Ægyptius seu de Providentia —— —— *Ibid.* 1557
198 *Bullingerus (H.)* de Testamento Dei Unico & Æterno —— —— *Tiguri* 1534
199 Busdragus de Luca, de Aqua Benedicta, Anti Choppinus, Epistola Gratulatoria N. Turluppini ad R. Choppinum —— —— —— 1593
200 *Castellionis (Seb.)* Dialogi Sacri, ad Linguam & puerorum Mores formandos —— *Basil.* ——
201 Augustini & Chrysostomi Theologia digesta per Ant. Corvinum —— —— 1539
202 *Rolloci (Rob.)* Tractatus de Vocatione Efficaci —— —— *Edinburgi* 1597
203 Epitome Locorum Theologicorum Ph. Melancthonis —— —— *Witebergæ* 1562
204 Enchiridion piarum precum cum tractat. de Confessione, &c. —— —— 1543
205 *Sturmij (Jo.)* Epistolæ de Emendatione Ecclesiæ & Religionis dissidijs; H. Latimerus de Regni statu per Evangelium Reformando —— M —— —— *Basileæ* 1537
206 Fidei & Religionis Christianæ Confessio Hungarica & Bohemica. *Harris (R.)* de primatu Ecclesiæ Regio Adversus Becanum de Dissidio Angl. —— —— *Lond.* 1612
207 *Spangebergi (Jo.)* Margarita Theologica —— —— —— *Lipsiæ* 1547
208 *Zuinglius (Hu.)* de Providentia Dei —— —— —— *Tiguri* 1530
209 *Corvini (Ant.)* Colloquia Theologica de Pænitentia, Jejunio, &c. —— *Argent.* 1538
210 *Whitakeri (Nic.)* Christianæ Fidei & Veræ Religionis Compendium —— *Londini* 1575
211 Liber Meditationum & Orationum Devotarum qui Anti Dotarius dicitur —— 1500
212 *Artopejus (Pet.)* de Prima rerum Origine ex Libri Geneseos —— —— *Basileæ* 1646
213 *Montaltij (Lud.)* Literæ provinciales de morali & publica Jesuitar. disciplina *Colon.* 1658
214 *Junij (Fr.)* Animadver. in Bellarm. Controversias de verbo Dei Scripto *Antwerp.* 1600
215 *Prideaux (Jo.)* defensio Isa. Casauboni contra Eudæmon Joannem —— *Oxonij* 1615
216 Catechesis Religionis Christi, Ecclesiarum Palatinatus cum notis Bastingij *Heidel.* 1590
217 *Turriani (V.)* Sophismata collata per Ant. Sadeelem —— —— *Basil.* 1587
218 *Riveti (G.)* defensio libertatis Ecclesiasticæ contra Pontificios —— —— *Genevæ* 1625
219 Brutum fulmen P. Sixti V. adversus Henricum IV. Galliæ Regem & principem Condæum; Bellarmini disputatio de primatu Papæ & ad eam responsio —— ——
220 *Danæi (Lam.)* tractatus de Antichristo —— —— —— *Genev.* 1576
221 *Lubbertus (Sib.)* de Papa Romano —— —— —— *Franckeræ* 1594

222 —— de

222 ——de principiis Christianorum Dogmatum——
223 *Gesneri (Sal.)* Historica narratio omnium Conciliorum contra Pontificios. *Wittek.* 1602
224 *Riveti (And.)* Jesuita Vapulans, Castigatio notarum Petræ Sanctæ in Epistola Pet. Molinæi ad Balzacum—— *Lugduni Bat.* 1635
225 *Humfredi (L.)* Jesuitismus sive de praxi Romanæ Curiæ 2 Vol.—— *Lond.* 1582
226 *Lubbertus (Dan.)* de Concilijs contra Bellarminum—— *Gen.* 1601
227 *Carletonni (Geo.)* Concensus Ecclesiæ Catholicæ contra Tridentinos—— *Lond.* 1613
228 *Wangen (Pet.)* Physiognomonia Jesuitica—— *Lugd.* 1610
229 *Colvinus (Jo.)* de Vita Hominis Christiani de prædestinatione & providentia Dei *Gen.*
230 ——Interim Adultero Germanum & vera Ecclesiæ Reformationis ratio—— 1549
231 ——Epistolæ & Responsa—— *Lausan.* 1756
232 *Humfredius (Laur.)* de Religionis Conservatione & Reformatione vera,—— *Basil.*
233 *Morton (Tho.)* Apologia Catholica contra pontificios—— *Lond.* 1606
234 *Calvini (Jo.)* Disputatio adversus Anabaptistas & Libertinos——
235 *Gualtheri (Rob.)* Antichristus, Homiliæ 5. contra Pontificem—— *Rom.* 1546
236 *Sarcerius (Eras.)* de Vanitate Theologiæ Scholasticæ—— 1541
237 *Culmanni (Leon.)* Examen Theolog. ex veteribus & Orthodoxis Scriptoribus. *Norim.* 1547
238 *Bullingeri (H.)* Fundamentum primum Theologicum, defensio P. Martyris adversus Jo. Brentium—— *Tiguri* 1563
239 Confessio Doctrinæ Saxonicarum Ecclesiarum—— 1552
240 *Hus. (Jo.)* Epistolæ Pijssimæ declarantes Papistarum pietates esse Sathanæ furias cum præfatione M. Lutheri *Wittemb.* 1537. D. Algermus & Guernerus, de Veritate Corp. & Sang. in Eucharistia—— *Colon.* 1935
241 *Sanderson (Rob.)* de Obligatione Conscientiæ Prelectiones—— *Lond.* 1660
242 Joannis a Lasco, Tractatus de Eucharistia contra Anabaptistas—— *Bonnæ* 1545
243 *Oldendorpij (Jo.)* Confutatio Secundariorum & Clericorum—— *Coloniæ* 1543
244 *Adamsoni (Pet.)* Catechismus Ecclesiæ Scotorum Latine carmine redditus—— 1572
245 Pro fictitio Missæ sacrificio Argumenta Erronea Pontificiorum. cum refutationibus eorundem—— 1551
246 *Lavaterus (Lud.)* de Ritibus & Institutis Ecclesiæ Tigurinæ—— *Tiguri* 1559
247 *Rivius (Jo.)* de Erroribus Pontificiorum, & abusibus Ecclesiasticis—— 1546
248 *Gallasij (Nicb.)* Responsio pro Jo. Calvino ad Ineptias Jo. Cochlæi—— 1549
249 *Calvini (Jo.)* Catechismus Ecclesiæ Genevensis, Idem. Gallice & Hispan.—— 1553
250 *Patricij* (St. *Andreæ* Epis.) Tractatus de Sacro pastoris munere—— *Lond.* 1619
251 *Colvinus* (Lud.) de fidei partibus in Justificatione—— *Ibid.* 1653
252 *Eckij (Jo.)* Enchiridion locorum Communium adversus Lutherum—— *Paris* 1572
253 *Dun Scoti (Jo.)* Quæstiones in quatuor Libros Sententiarum, 5 Vol.—— 1520
254 *Bonaventuræ* (Di.) in quatuor Sententiarum Libros 4 Vol.—— *Paris.*——
255 ——in Evangelium Lucæ Commentarius—— *Antwerp.* 1539
256 *Uallensis (Jo.)* Summa de Regimine vitæ Humanæ—— *Lugduni* 1511
257 *Ribadeneiræ (Pet.)* Catalogus Scriptorum societatis Jesu—— *Antwerp.* 1513
258 Canones Concilij *Colonienses*, 1536, Enchiridion Christianæ Institutionis in eodem concilio—— *Parisius* 1545
259 *Roffensis (Epis.)* Confutatio Assertionis Lutheranæ in Articulis 41.—— *Ibid.* 1545
260 Confessio fidei Cathol. Ecclesiarum Poloniæ in Synodo provinciali *An.* 1551. *Ibid.* 1560
261 *Baronij (Vinc.)* Theologia Moralis ad mentem D. Thomæ 2 Vol.—— *Ibid.* 1665
262 *Rusi (R.)* in Molinæum pro Pontifice Defensio—— *Ibid.* 1553
263 *Hosij (Stan.)* confutatio Brentij de Authorit. Sc. Scripturæ de Traditione. &c. *Ibid.* 1560
264 *Cajetani (Tho. de vio)* Summula Peccatorum—— *Duaci* 1627

265 *Reymundus*

265 *Raynaudi* (*Theo.*) Optimæ vitæ finis Peſſimus de Juda proditore——— *Lugd* 1634
266 Catechiſmus Concilij Tridentini, cura Fab. Leodij—— ——*Antwerp.* 1574
267 *Lipſius* (*Juſt.*) de Cruce cum notis——— ——*Ibid.* 1595
268 *Delbou* (*Bapt.*) Diſputationum Bellarmini Epitome——— ——*Pariſiis* 1602
269 Antididagma Colonienſe de Veneratione Sanctorum ſacrificio Miſſæ, *&c.* *Lovanij* 1544
270 *Danæi* (*Lamb.*) Elenchus Hæreticorum——— ——*Genevæ* 1592
271 *Clara* (*Fr. à St.*) Manuale Miſſionarium Anglorum S. Franciſci——— ——1658
272 Canones & Decreta Concilij Tridentini——— ——*Antw.* 1577
273 *Pigbij* (*Alb.*) Controverſiæ præcipuæ Theologicæ——— ——*Pariſ.* 1542
274 *Kempis* (*Tho.*) de Imitatione Chriſti——— ——*Ibid.* 1649
275 *Byerlinck* (*L.*) Tractatus Synodicus ad Synodum Dordracenam——— *Antw.* 1519
276 *Durandi* (*Gui.*) Rationale Divinorum Officiorum——— ——— ———
277 *Raynaudi* (*Theo.*) Metamorph. Latronis in Apoſtol. & Apoſtoli in Latronem *Lugd.* 1634
278 Nomina & Cognomina Patrum qui converierunt ad Concilium Tridentinum —564
279 *Whitakeri* (*Guil.*) Reſponſio ad Nich. Sanderi *Demonſtrationes* Pontificem non eſſe Anti-chriſtium——— ——— ——— ———
280 *Bloſii* (*Lud.*) Colloquium Hæreticorum——— ——— ——*Lovanii* 1549
281 *Kempis* (*Tho.*) de Imitando Chriſto, Interpret. Seb. Caſtellione——— ——1564
282 *Bellarminus* (*R.*) de officio boni Principis——— ——*Coloniæ* 1619
283 Regulæ Societatis Jeſu——— ——— ——*Lugdine* 1606
284 Alcoranus Franciſcanorum adverſus nugas & Blaſphemias eorum——— ———1543
285 *Staphyli* (*Frid.*) Apologia de Sæ. Scripturæ intellectu de Lutheranorum conſenſione——— ——— ——— ——*Coloniæ* 1565
286 *Thyræi* (*Gui.*) Panegyricus de Miraculis St. Patricij——— ——*Duaci* 1607
287 *Sadoleti* (*Jac.*) Epiſtola ad populum Genevenſem cum reſponſione Jo. Galvini—1561
288 Honorius de prædeſtinatione & libero arbitrio, Auguſtini Sententia de prædeſtinatione Angelorum, Hermannus de Sacerdotum conjugio——— ——*Coloniæ* 1552
289 *Wildringtoni* (*Ro.*) humillima Supplicatio ad Pontificem Max. contra Schulkenium, ejuſdem reſponſio ad Svareſium de juramento fidelitatis——— ———1616
290 Carthuſiani Meditationes; Iſidori Hiſpalenſis Soliloquia, *&c.*——*Coloniæ* 1530
291 Summa Sacramentorvm Eccleſiæ ex doctrina Franc. à Victoria——— ——*Ant.* 1572
292 Acta concilij Tridentini——— ——— ——*Ibid.* 1571
293 Caniſij Petri Summa doctrinæ Chriſtianæ——— ——— ——*Ibid.* 1571
294 *Bourchier* (*Tho.*) Hiſtoria Eccleſiaſtica de Martyrio Franciſcanorum———*Paris* 1585
295 Valdenſium Errorum Confutatio per Claud. Couſſard——— ———*Pariſ.* 1548
296 *Melanchton* (*Ph.*) Jo. Oecolampadius de Euchariſtia, Tavernerius (Dr. Sorbonicus) de Euchariſtia, M. Bucerus de Euchariſtia——— ———1530
297 *Calvinus* (*Jo*) de vera Participatione Chriſti in Cœna——— ——*Gen.* 1661
298 *Sandij* (*Chr.*) Hiſtoria Eccleſiaſtica cum Tract. de Scriptoribus Eccleſiaſt. Coſm.-1669
299 *Beconi* (*Tho.*) Comparatio Cœnæ Dominicæ & Miſſæ Papiſt——— ——*Baſil.* 1549
300 *Pincieri* (*Jo.*) Antidotum adverſus Enthuſiaſtas——— ———*Baſil.* ———
301 *Bertram* de Corpore & Sanguine Chriſti in Cœna——— ——*Genev.* 1541
302 *Beumlerus* (*M.*) de Conjunctione & Comunione Sacramental——— —*Tiguri* 1584
303 ——de Religioſa Carnis Chriſti adoratione——— ——— —*Ibid.* 1584
Bezæ (*Theod.*) Reſponſio ad Hoffmannum de Euchariſtia———*Genev.* 1584
304 Orthodoxa Tigurinæ Eccleſiæ Confeſſio de Cœna Domini adverſus calumnias M. Lutheri——— ——— ——— ——— ———1545
305 *Scorgus* (*Pet.*) pro ſacratiſſima Euchariſtia adverſus Zuinglium deſenſio———1557
306 Algerus, de veritate corporis & ſanguinis in Euchariſtia——— ——*Coloniæ* 1535
307 *Baldwini* (*Fr.*) Reſponſio altera ad Io. Calvinum——— ———*Ibid.* 1562

308 *Foxi (Jo.)* Argumenta de Materia Sacramenti Eucharistiæ —— *Lond.* ——
309 Robertus Arboricensis de utriusq; Gladij Faculate *Paris.* 1546 Almain de suprema potestate Ecclesiastica & Laica —— —— —— 1537
310 *Froigij (Jo.)* Mosaicus continens Historiam Ecclesiasticam ab orbe condito ad mortem Mosis —— —— —— *Basil.* 1583
311 *Sandæi (Max.)* Demonstratio quod in Fide Protestantium Hollandorum non sit salus; Censura facultatis Colonien sis in Archiepisc. Spalatensis de Republica Eccles. libros 4 Priores. Marij (R.) Catholica Hierarchiæ Ecclesiasticæ assertio adv. Archiep. Spalatensem —— —— 1618
312 *Brunij (Aug.)* Libellus Synop. de Natal. & Nupdialibus Romani Imperij *Tubingæ* 1608
313 *Hoornij (Just.)* Admonitio de Legatione Evangelica ad Indos capessenda —— 1618
314 *Pacisci (Herm.)* Concordia de Cœna Domini —— —— 1578
315 Miræi Notitia Episcopatuum Galliæ —— —— *Parisiis* 1608
316 Orarium seu Libellus precationum per Regiam Majestatem —— —— 1560
317 Joannis de Sto. Geminiano Sermones funebres per Ri. Gibbonum —— *Antw.* 1630
318 *Pariensij (Jo.)* Topicorum Theologicorum libri duo contra Hæreticos —— *Paris* 1549
319 *Aretij (Ben.)* Problemata Theologica 2 Vol. —— *Lausannæ* 1576
320 *Danæi (Lamb.)* Isagoge Christiana —— —— ——
321 *Scultet (Abr.)* Idea Concionum in Prophetam Isaiam —— —— *Gen.* 1618
322 *Konynstein (Ant.)* Concordantiæ Breviores —— —— *Paris.* 1549
323 *Melanchthonis (Ph.)* loci Communes —— —— *Basil.* 1558
324 *Brandmylleri (Jo.)* Conciones 60 Nuptial. *Basil.* 1595 Conciones funeb. 180 *Ibid.* 1595
325 Epitome locorum Theologorum Communium ex Marlorato —— *Ibid.* 1589
326 Alardi Selectæ Similitudines ex Bibliis Sacris & Orthodoxis Scriptoribus —— *Ven.* 1579
327 *Polygrani (Fr.)* Postillæ in Evangelia per totum Annum 2 Vol. —— —— 1557
328 *Rhegij (Urb.)* loci Communes ex patribus & Neotericis Collecti —— *Francof.* 1545
329 *Crispoldi (Tull.)* practica aurea locorum Communium —— —— *Ven.* 1566
330 Flores Biblici seu Thesaurus locorum Communium —— —— 1554
331 *Sanderus (Nic.)* de Sacrificio Missæ —— —— *Lovanij* 1569
332 *Funilius (Episc. Apric.)* de partibus divinæ legis —— —— *Paris* 1550
333 Wollebij Compendium Christianæ Theologiæ —— —— *Amst.* 1637
334 Erasmi Paraphrasis in Novum Testamentum 5. Vol. —— —— *Basil.* 1539
335 Novum Testamentum ex Editione Erasmi —— —— *Ibid.* 1533
336 *Pinti (Hect.)* Commentarius in Danielem Nahum & Threnos —— —— *Ant.* 1595
337 *Danæi (Lamb.)* Explicatio Orationis Dominicæ & Symbol Apostolorum —— *Gen.* 1583
338 *Strigelij (Vict.)* Commentarius in Psalmos —— —— *Lipsiæ* ——
339 Analysis & Scholia in libros Psalmorum —— —— —— ——
340 Euthymij Commentarius in Psalmos —— —— —— *Paris.* 1543
341 —— Commentarius in Epistolas Pauli —— —— —— *Ibid.* ——
342 —— Commentarius in Acta Apostolorum & Apocalypsin —— —— *Ibid.* ——
343 *Parei (David)* Commentarius in Evangelium S. Mathæi —— —— *Gen.* 1651
344 —— Commentarius in Epistolam ad Romanos —— —— *Ibid.* 1609
345 —— Commentarius in Epistolam priorem ad Corinthios —— —— *Ibid.* ——
346 —— Commentarius in Epistolam ad Galatas —— —— *Ibid.* 1614
347 —— Commentarius in Epistolam ad Hebræos —— —— *Ibid.* ——
348 *Drusij (J.)* Historia Esthеræ cum Annotationibus —— —— *Lugd. Bat.* 1589
349 —— Historia Ruth cum Commentarijs *Franekeræ* 1586. ejusdem Responsio ad Minervalem Serarij, &c. —— —— —— —— *Ibid.* ——
350 —— Lectiones in Prophetas Nahum Habaccuc. Jonam, &c. —— —— *L. Bat.* ——
351 —— Observationum in varios Authores Libri xij. —— —— *Antw.* 1504

352 *Piscatorij (Joan.)* Commentarius in Genesin — *Herbornæ* 1601
353 —— Commentarius in Exodum — *Ibid.*
354 —— Commentarius in Leviticum — *Ibid.*
355 —— Commentarius in Numeros — *Ibid.*
356 —— Commentarius in Deuteronomium — *Ibid.*
357 —— Commentarius in Lib. Josuæ, & Judicum — *Ibid.*
358 —— Commentarius in Libros Samuelis — *Ibid.*
359 —— Commentarius in Libros Regum — *Ibid.*
360 —— Commentarius in Libros Chronicorum — *Ibid.*
361 —— Commentarius in Libros Hist. Esdræ, Nehemiæ & Estheræ — *Ibid.*
362 —— Commentarius in Librum Jobi & Ecclesiasten — *Ibid.*
363 —— Commentarius in Librum Psalmorum — *Ibid.*
364 —— Commentarius in Proverbia Salomonis & Cant. Cantic. — *Ibid.*
365 —— Commentarius in Prophetam Isaiam — *Ibid.*
366 —— Commentarius in Prophetam Jeremiam & Lamentationes — *Ibid.*
367 —— Commentarius in Prophetas Ezechielem & Danielem — *Ibid.*
368 —— Commentarius in 12. Prophetas minores — *Ibid.*
369 —— Commentarius in Mathæum, Marcum, Joannem, & Acta Apost. — *Ibid.*
370 —— Commentarius in Evangelium Di. Lucæ — *Ibid.*
371 —— Commentarius in Omnes Epistolas Di. Pauli — *Ibid.*
372 —— Commentarius in Dictata D. Hoffmanni de tropo in S. Cænæ Domin. *Ibid.*
373 *Polani (Armandi)* Analysis Libri Prophetæ Hoseæ. de Anno Jubilæo, &c. — *Basil.* 1601
374 —— De Ratione legendi cum fructu Authores sacros — *Ibid.* 1611
375 *Calvini (Jo.)* Prælectiones in Prophetam Ezechielem — *Gen.* 1565
376 —— Commentarij integri in Acta Apostolorum — 1564
377 *Pererij (Ben.)* Commentarius in Prophetam Danielem — *Lugd.* 1602
378 *Merlini (Pet.)* Commentarius in Jobum — *Gen.* 1592
379 *Danæi (Lamb.)* Commentarius in Prophetas Minores — *Ibid.* 1586
380 *Aretij (Ben.)* Hagoge ad Lectionem Epistolarum Di. Pauli — 1579
381 —— Commentarij in Acta Apostolorum, — *Morgijs* 1583
382 *Hemmingij (Nic.)* Commentarius in 12. Priores Psalmos — *Gen.* 1592
383 Psalterium Davidis cum Paraphrasi W. Damasi, — *Col.* 1576
384 *Lamberti (Franc.)* Com. in Prophetas Minores & Cantica Cantic 2. Vol. *Norim.* 1525
385 —— Exegesis in Apocalypsin Di. Joannis — *Basil.* 1539
386 Pauli de Palacio Comment. in Prophetas Minores — *Col.* 1583
387 *Spangenbergij (Jo.)* Ennarationes & Quæstiones in Acta Apostolorum — 1589
388 *Sarcerij (Eras.)* in Mathæi Evangelium justa Scholia — *Francf.* 1538
389 *Rolloci (Rob.)* in Selectos aliquot Psalmos Davidis Comment. — *Gen.* 1599
390 —— Analysis Dialectica in Epistolam ad Romanos — *Edinb.* 1159
391 *Nonni (Poetæ)* Paraphrasis in Evangelium Di. Joannis — *Haganoæ* 5283
392 *Melanchthoni (Ph.)* Dispositio & Comment. in Epist. — *Argent.* 1536
393 —— Enarratio ad Epist. ad Colossenses — *Witteb.* 1559
394 —— Annotat. in dies Dominicos & festos totius Anni — *Ibid.* 1551
395 *Apini (Jo.)* Comment. in Psalmum 1 — *Francof.* 1545
396 *Martini (D.)* Annotat. in Ecclesiasten — *Ibid.* 1545
397 *Corneri (Chr.)* Expositio in Psalterium Davidis & Canticum Cant. — *Ibid.* 1573
398 *Tilemanni (Fr.)* Paraphrastica Elucidatio in Evang. Matthæi — *Lugd.* 1547
399 *Mentzeri (Balth.)* Comment. in Prophetam Isaiam — *Francof.* 1607
400 *Dietarici (Cun.)* Analysis Logica Evangeliorum Dominicalium 2 Vol. — 1614
401 Liber Psalmorum cum Translationibus 4 & Paraphrasibus 2 — *Argent.* 1545

402 Evange-

402 *Evangelium* St. Matthæi & Epist ad Hebræos Hebr. Lat. per Seb. Munsterum, *Bas.*—
403 Libri Historici Bibliorum Sacrorum & Prophetæ 2 Vol.—— ——*Lugd.* 1542
404 *Polanci (Chr.)* Directorium Confessariorum, de frequenti Communione, Sacrificio Missæ, &c.—— —— —— ——*Ant.* 1571
405 Di. Basilij Orationes in Hexhaemeron, Jo. Perione Interprete—— ——*Paris* 1552

Libri Philologici, Historici, &c. in Folio.

1 CAmbdeni Britannia cum Figuris Charta Regia *Amst.* per Jo Bleau— ——
2 Theatrum Civitatum nec non Admirand. Neapolis & Siciliæ Regnor. cum Fig. *Ibid.*
3 Flandria Illustrata ab Anton. Sandero, cum Figuris—— — —*Ibid*——
4 Brabantiæ Chorographia sacra ab Anton. Sandero, cum Figuris—— —*Brux.* 1659
5 Civitates Orbis terrarum, cum Figuris Illuminat. 3 Vol.— ——*Colon.* 1577
6 Liber Chronicarum ab Initio Mundi, cum Figuris— — —*Augustæ* 1497
7 ——Idem in Charta Majori—— — — —*Ibid.*——
8 Roma Subterranea post. Ant, Bosium at alios per P. Aringium, cum Figuris—*Paris* 1659
9 *Jovij (Pauli)* Historia sui Temporis 2 Vol—— ——*Florentiæ* 1550
10 *Sabellici (A. Coccij)* Rapsodia Historica 3 Vol—— ——*Basil.* 1538
11 *Lazius (Wolf.)* de Migrationibus Gentium—— — —*Ibid*——
12 ——de Republica Romana Commentarius—— ——*Ibid.*——
13 ——Rerum Viennensium Historia—— — ——*Ibid.*——
14 Strabonis Geographia Latine Guarino Interprete— — ——*Ibid.*——
15 Pomp. Mela de Situ Orbis cum Commentarijs Jo. Vadiani—— ——*Par.* 1530
16 *Ortelij (Abr.)* Thesaurus Geographicus—— —— ——*Ant.* 1587
17 *Munsteri (Seb.)* Cosmographia Universalis—— ——*Basil.* 1550
18 *Funcij (Jo.)* Chronologia ab Initio mundi ad Annum, 1566—— ——*Wittebergæ* 1578
19 Eusebij & Hieronymi Presbyteri Chronicon ab Arn. Pontaco,—— —*Burdig.* 1604
10 *Scaliger (Jos.)* de Emendatione Temporum—— ——*Lugd. Bat.* 1598
21 Constantini Phrygionis Chronicon Regum & Regnorum omnium——*Basil.* 1534
22 *Bibliandri (Theo.)* Temporum ad Orbe Condito Supputatio—— ——*Ibid.* 1558
23 *Naucleri (Jo.)* Chronicon ab Orbe Condito ad *annum* 1500—— ——*Colon.* 1664
24 *Reineccij (Rel.)* Historia Julia sive Syntagma Heroicum 3 Vol.— —*Helmst.* 1594
25 *Wolfij (Jo.)* Lectiones Memorabiles & Reconditæ 2 Vol.—— ——*Lavin.* 1603
26 *Cassanæi (Bart.)* Catalogus Gloriæ Mundi—— ——*Francf.* 1603
27 *Pancirolli (Guid.)* Notitia Dignitatum Orient. & Occident.—— ——*Ven.* 1568
28 *Beutherus (Mich.)* de rebus in Europa gestis —— ——*Argenti.* 1568
29 *Pantaleonis (Hen.)* Diarium Historicum—— —— ——*Basiliæ*——
30 *Sleidani (Jo.)* de Statu Religionis & Reipublicæ sub. Carolo V. Comment——1555
31 *Fulgosi (Bapt.)* de Dictis factisque Memorab. Collectanea—— —*Mediolani* 1508
32 *Grumsel (Ger.)* de rebus Memorab. inter Regna & Monarch. *Anno* 1661 ——
33 Historiæ Romanæ Scriptores veteres qui extant omnes 2 Vol.— —*Genev.* 1553
34 Dionysij Halicarnassæi Antiquitates Romanæ ab Æmilio Porto—— ——*Ibid.* 1588
35 *Livij (Titi)* Historia Romana cum Diversorum Observ. per J. Gruterum—*Franc.* 1612
36 *Cassalius (Bapt.)* de Vrbe & Imperio Romano—— ——*Romæ* 1650
37 Ammiani Marcellini Rerum gestarum Historia cum Annotat. H. Valesij—*Paris.* 1581
38 *Ursini (Fulvij)* familiæ Romanæ ex Antiquis Numismatibus—— ——*Romæ* 1587
39 *Bizari (Pet.)* Senatus Populique Genuensis rerum Hist.—— ——*Antw.* 1579
40 *Guicciardini (Franc.)* Historia Italiæ—— —— ——*Basil.* 1566
41 *Sigonij (Car.)* de Regno Italiæ Historia—— ——*Fancof.* 1591

42 *Rosini*

42 *Rosini (Bart.)* Antiquitates Romanæ —— *Basil.* 158
31 Onuphrius Panvinius de fastis Romanorum, *&c.* —— *Venet.* 1558
44 Eutropii Historia Romana & Paulus Diaconus de Gestis Longobardorum — *Basile* 1532
45 Etruscarum Antiquitatum Fragmenta a Curtio Inghiramio reperta —— *Franc.* 1637
46 *Pignæ (Bapt.)* de principibus Atestinis Historia —— *Ferrariæ* 1585
47 *Bembi (Pet.)* Historia Veneta —— —— *Ven.* 1551
48 *Alberti (Leand.)* Descriptio totius Italiæ —— *Colon.* 1566
49 *Hondij (Jud.)* Nova & Accurata Italiæ hodiernæ descriptio —— *Lugd. Bat.* 1627
50 Pausaniæ veteris Græciæ descriptio Lat. Rom. Amaseo Interp. —— *Florentiæ* 1551
51 *Pantaleonis (Hen.)* Ordinis Johannitarum Militum Historia —— *Basil.* 1581
52 Historiæ Byzantinæ Corpus, *viz.* Jo. Zonaræ, Nicetæ Choniatæ, Nicephori Gregoræ, & Laon. Chalcondylis Hist. —— —— *Francof.* 1568
53 *Guagnini (Alex.)* Sarmatiæ & Europæ Discriptio, —— *Spiræ* 1581
54 *Goltzij (Hub.)* Græcia ex Numismatibus descripta —— *Brugis* 1576
55 —— Fasti Romanorum ex Numismatibus restituti —— *Ibid.* 1576
56 *Leunclavij (Jo.)* Historia Mulsulmana Turcorum —— *Francof.* 1591
57 *Cromerus (Mart.)* de Origine & rebus gestis Polonorum —— *Basil.* 1558
58 *Ludolfi (Jobi.)* Historia Æthiopica & de Regno Abyssinorum —— *Francf.* 1681
59 Novi Orbis & Regionum a Veteribus Incognitarum descriptio —— *Basil.* 1537
60 *Nebrissensis (Anton.)* rerum Hispanicarum Historia, & Roderici, rerum in Hispania gestarum Historia —— —— *Granatæ* 1545
61 *Becani (Gorropij)* Opera omnia, 2 Vol. —— —— *Antw.* 1569
62 *Uredij (Oliv.)* Historia & Genealogia Comitum Flandriæ 3 Vol. —— *Brugis* 1650
93 *Grotij (Hug.)* Annales & Historia de rebus Belgicis —— *Amst.* 1657
64 Legatio Batavica ad Magnum Tartariæ Chamum cum figuris Elegant. per Jo. Nievhovium & Geo. Hornium —— —— *Ibid.* 1658
65 *Pontani (Jo.)* Historia Gelrica, —— —— *Harder.* 1639
66 Meyeri & Aliorum, Rerum Belgicarum Historia —— *Franc.* 1500
67 *Belli (Julij)* Laurea Austriaca seu de bello Austriaco —— *Ibid.* 1627
68 *Chytræi (Dav.)* Saxonia —— —— *Lipsiæ* 1611
69 *Fabricij (Geo.)* Rerum German. & Saxoniæ Vniversæ Historia —— *Ibid.* 1609
70 *Bucelini (Gab.)* Germania Topo Chrono. Stemmatographica —— *Ulmæ* 1655
71 *Cluverij (Philip.)* Germania Antiqua, item Vindilicia & Noricum 2 Vol. *Lug. Bat.* 1616
72 *Pantaleon (Aem.)* de viris Illustribus totius Germaniæ —— *Basil.* 1565
73 Germanicarum Rerum Scriptores, Jo. Turpinus de Vita Caroli Magni & Rolandi, Rhegino Abbas Prum. Sigebert. Gemblacensis Lamberus Schaffnabargensis — *Francof.* 1566
74 *Mutius (H.)* de Germanorum moribus, legibus & Origin. —— *Bas.* 1539
75 *Rhenani (B.)* Rerum Germanicarum Libri Tres —— *Ibid.* 1551
76 *Aventini (Jo.)* Annales Boiorum —— —— *Ibid.* 2580
77 Procopii de rebus Gothorum Persarum ac Vandalorum Hist. —— —— *Ibid.* 1513
78 *Krantzij (Alb.)* Daniæ Sueciæ & Narvogiæ Chronicon —— *Argentorati* 1548
79 *Thuani (Aug.)* Historia sui Temporis 2 Vol. —— *Franc.* ——
80 *Gaguinus (Rob.)* de Origine & Gestis Francorum —— *Paris.* 1497
81 Rerum Britannicarum Scriptores, Galf. Monumet. Pont. Virunnius Gildas, Beda, &c. —— —— —— *Heidelbergæ* 1587
82 —— Rerum Anglicarum Scriptores post Bedam Will. Malmesburiensis Hen. Huntindon. Rog. Hoveden. Ingulphus, &c. —— —— *Francof.* 1601
83 —— Matthæi Westmonasteriensis & Florentij Wigorn. Historia —— *Ibid.* ——
84 —— *Cambdeni (Guil.)* Anglica Normanica Hibern. Cambrica — *Ibid* 1603
85 —— *Harpsfeildii (Nic.)* Historia Anglicana Ecclesiastica —— *Duaci* 1622

86 —Monasti-

86 ——Monaſticon Anglicanum, per R. Dodſworth & Guil. Dugdale 3 Vol. *Lond.*——
87 ——Neuſtria pia de Abbatijs & prioratibus Normaniæ, per A. Du Monſt. *Roth.* 1663
88 ——Hiſtoria & Antiquitates Univerſitatis *Oxonienſis*, per Ant. Wood.——*Oxon.* 1674
89 ——Ælfredi Magni Anglorum Regis vita à Jo. Spelman——*Ibid.* 1678
90 ——*Alfordi (Mich.)* Annales Eccleſiaſtici & Civiles Anglorum 4 Vol.——*Leodij* 1663
91 ——Marmora Oxonienſia ex Arundellianis, Seldenianis *&c.* per H. Prideaux-Ox. 1676
92 ——*Johnſtoni (Rob.)* Rerum Britannicarum Hiſtoria——*Amſt.* 1655
93 ——*Reyneri (Clem.)* Apoſtolatus Benedictinorum in Anglia——*Duaci* 1626
94 ——Matthæi Paris Hiſtoria major Angliæ——*Lond.* 1571
95 ——*Balæus (Jo.)* de Scriptoribus Illuſtr. Majoris Britanniæ——*Baſil.* 1557
96 ——*Walſingham (Tho.)* Hiſtoria brevis ad Edward 1o ad Hen. V.——*Londini* 1574
97 ——*Boethij (Hect.)* Hiſtoria Scotorum——*Par.*——
98 ——*Buchanani (Geo.)* Rerum Scoticarum Hiſtoria——*Edinburgi* 1582
99 ——Regiam Majeſtatem Scotiæ, per Jo. Skeneum——*Ibid.* 1609
100 *Beyerlinck (Laur.)* Magnum Theatrum vitæ Humanæ, 8 Vol.——*Lugduni* 1668
101 *Zuingeri (Theod.)* Theatrum vitæ Humanæ, 4 Vol.——*Baſil.* 1640
102 *Speneri (Jac.)* Hiſtoria Inſignium Illuſtrium opus Herald.——*Francof.* 1580
103 *Reuſneri (Eliæ.)* Opus Genealogicum Catholicum——*Ibid.* 1592
104 *Bonamicus (Franc.)* de Motu——*Florentiæ* 1591
105 *Licetus (Fort.)* de Animarum Rationalium Immortalitate——
106 *Ariſtidis (Ælij.)* Orationes Latine, Guil Cantero Interprete——*Baſil.* 1556
107 *Ciceronis (M. T.)* Opera omnia 2 Vol.——*Ibid.* 1534.
108 ——*Leſcaloperij (Pet.)* Humanitas Theologica in Ciceron. de Natura Deorum——*Pariſ.* 1660
109 ——in Omnes Ciceronis Orationes Doct. virorum Enarrationes——*Baſil.* 2553.
110 ——in Ciceron. de Arte Rhetor Doct. virorum Comment.——*Ibid.* 1541
111 ——Ciceronis Epiſtolæ ad Atticum cum notis Seb. Corradi——*Ven.* 1544
112 *Plinij (Caij.)* Hiſtoria Mundi, per Hermolaum Barbarum——*Baſil.* 1525.
113 *Salmaſij (Claud.)* Plinianæ Exercitat. in Jul. Solinum, 2 Vol.——*Pariſ.* 1629
114 *Senecæ (L. An.)* Tragediæ cum Commentariis Antiquis——*Ibid.* 1514
115 *Virgilij (Pub.)* Opera cum Commentariis L. Hortenſij——*Baſil.* 1596
116 *Plutarchi (Chæron.)* Vitæ virorum Illuſtrium lat.——*Pariſ.* 1514
117 Columella, Varro. Paladius, *&c.* de Agricultura per P. Beroaldum——*Ibid.* 1596
118 *Saluſtij (Criſp.)* Hiſtoria cum Comment. veterum——*Baſil.* 1564.
119 Silij Italici Opera cum Commentariis P. Marſi——*Pariſ.* 1512.
120 *Ovidij (Pub.)* Metamorphoſis cum Commentariis Antiquorum——*Ibid.* 1527.
121 *Baconi (Franc.)* Novum Organum——*Lond.* 1620
122 ——Opera omnia——*Francof.* 1630
123 *Velſeri (Marci)* Opera Hiſtorica & Philologica, per Ch. Arnoldum——*Norimb.* 1582
124 *Eraſmi (Rot.)* Epiſtolæ——*Baſil.* 1529
125 ——Adagia——*Ibid.* 1515
126 ——Idem——*Francof.* 1646
127 *Calcagnini (Cælij.)* Opera Varia——*Baſil.* 1541
128 *Pici Mirandulæ (Jo.)* & *Fr. Pici* Opera omnia, 2 Vol.——*Ibid.* 1601
129 *Pici Mirandulæ* Opera 1. Vol. (Litera Antiqua)——
130 *Vivis (Lud.)* Opera omnia, 2 Vol.——*Ibid.* 1555
131 *Æneæ Sylvij (Pij.* Secundi) Opera omnia——*Ibid.* 1501
132 Cuſpinianus de Cæſaribus & Imperatoribus Romanis——*Ibid.* 1540
133 *Petrarchæ (Franc.)* Opera omnia, 2 Vol.——*Ibid.* 1554
134 *Politiani (Ang.)* Opera Omnia——*Pariſ.* 1519

135 *Poggij (Florentini)* Opera —— —— —— *Argent.* 1513
136 *Gregorij (Turonenſis)* Hiſtoriarum præcipue Gallicarum Libri X. —— *Pariſ.* 1515
137 *Rhodigini (Cælij)* Lectiones Antiquæ —— —— *Baſil.* 1550
138 *Victorij (Pet.)* Variæ Lectiones —— —— *Florentiæ* 1553
139 *Geſneri (Con.)* Pandectæ ſeu Partitiones Univerſales —— *Tiguri* 1548
140 —— Bibliotheca Inſtituta & Collecta per Jo. Simlerum —— *Ibid.* 1574
141 *Voſſij (Ger.)* Etymologicon Linguæ Latinæ —— *Lugduni* 1664
142 *Laurentij (Jo.)* Amalthea Onomaſtica —— —— *Ibid.* 1664
143 *Martinii (Mat.)* Lexicon Philologicum tymologicum —— *Bremæ* 1623
144 *Nizolij (Mar.)* Theſaurus Ciceronianus 2 Tomis 1 Vol. —— *Mediolani* 1534
145 *Calepini (Amb.)* Dictionarium —— —— *Romæ* 1580
146 *Genevenſis (Jo.)* Vocabularium ac Summa Grammatices —— *Pariſiis* 1506
147 *Stephani (Rob.)* Dictionarium Latino Gallicum —— *Ibid.* 1546
148 *Dauſquij (Claudij)* Orthographia Latini Sermonis Vetus & Nova —— *Ibid.* 1677
149 *Ferrarij (Phil.)* Lexicon Geographicum —— *Lond.* 1657
150 *Erythræus (Val.)* in Partitiones Dialecticas Jo. Sturmij —— *Argent.* 1561
151 *Labbei (Pet.)* Elogia —— —— *Grationapoli* 1664
152 *Symonetæ (Bonif.)* Epiſtolæ de perſecutionib. Rom. Pontif. —— *Mediolani* 1492
153 *Agricola (Geo.)* de Menſuris & Ponderibus Rom. & Græc. —— *Baſileæ* 1550
154 *Patricius (Franc.)* de Reipublicæ & Regni Regiſque Inſtitutione —— *Pariſijs* 1531
155 —— Diſcuſſiones peripateticæ —— —— *Baſileæ* 1581
156 *Volaterrani (Raph.)* Commentariorum Urbanorum Libri 38. —— *Pariſ.* 1515
157 *Cardanus (Hieron.)* de rerum Varietate —— —— *Baſil.* 1557
158 —— de ſubtilitate —— —— *Ibid.* 1553
159 Martyris ab Angleria *(Pet.)* Opus Epiſtolarum —— —— 1530
160 *Foxij (Seb.)* in Platon. de Republica Commentatio —— *Baſil.* 1556
161 *Chryſoſtomi (Dion.)* Orationes Latine Tho. Neogeorgo Interprete —— *Ibid.* 1555
162 *Ebrardi (Græciſmus)* ſeu rudimenta Gramaticæ Græcæ —— ——
163 *Bongus (Pet.)* de Numerorum Myſtica Significatione —— *Bergomi* 1585
164 *Kunrath. (Hen.)* Amphitheatrum Sapientiæ Kabbaliſt. —— *Hanoviæ* 1609
165 *Sirenius (Julius)* de fato —— —— *Venetijs* 1563
166 *Rhæſi (Dav.)* Inſtitutiones Linguæ Cambro Britannicæ —— *Lond.* 1592
167 *Hoſpitalij (Mich.)* Epiſtolarum ſeu Sermonum Libri Sex —— *Pariſ.* 1585
168 *Tartareti (Petri.)* Expoſitio in Summulas Petri Hiſpani —— ——
169 *Trithemij (Jo.)* Polygraphia —— —— —— —— 1518
170 *Jovij (Pauli)* Elogia Virorum bellica virtute Illuſtrium —— *Florent.* 1551
171 —— de Vita Leonis X. Hadriani VI. P. M. & Pompei Columellæ —— *Ibid.* ——
172 *Ciceronis (M. T.)* Epiſtolæ familiares cum Scholiis & Obſervat. Doctorum —— *Paris* 1549
173 *Aguirre (Mich.)* Reſponſ. de ſucceſſione Regni Portugalliæ pro Phil. Hiſp. —— *Rege* 1581
174 *Streinnij (Ric.)* Stemmata Gentium & Familiarum Romani —— *Pariſ.* 1559
175 *Aſterij (Juſti)* deploratio pacis Germanicæ de pace Pragenſi —— *Paris* 1636
176 *Pignæ (Bapt.)* Poetica Horatiana oratione ſoluta —— *Venetiis* 1561
177 *Curionis (Cel.)* Hiſtoria Sarracenica —— *Franeof.* 1596
178 *Marliani (Bart.)* Topographia Urbis Romæ —— *Baſileæ* 1550
179 L. Florus de Geſtis Romanorum cum Annotation. Jo. Camertis —— *Ibid.* 1532
180 Doctorum aliquot virorum Expreſſi Vultus —— —— ——
181 *Landi (Conſt.)* in Veterum Numiſmatum Roman Miſcellanea Explicationes *Lugd.* 1560
182 *Jovij (Pauli)* 12 Vicecomitum Mediolani Principum Vitæ —— *Paris* 1549

183 SEthi Calvisii Opus Chronologicum ad Annum 1685. continuatum—*Francof.* 1685
184 Eusebij Thesaurus Temporum sive Chron. G.L. opera & studio. J.Scal. *Amst.* 1658
185 Ægidij Bucherij de doct. Temporum Comment. in Victorium Aquitanum. *Antw.* 1634
186 Dan. Angelocrat. Rationis Temp. & Rerum Memorab. ab Initio M. ad. Rod. 2. l. 9. 1660
187 Joan. Bapt. Riccioli Chronologia Reform. ad certas conclusiones redacta *Bononiæ* 1669
188 Christ. Pezelij Mellificium Hist. sive de 4. Monarchiis Hist. Completissima—*Fr.* 1668
189 Joan. Marshami Chronicus Canon Ægyptiacus Ebraicus Græcus ——— *Lond.* 1672
190 Nicolai Rittershusij Geneal. Imperat. Regum, &c. Orbis Christ. 3 Vol.—*Tubingæ.* 1664
191 Quatuor Tabulæ Geneal. præcip. Familiarum Hodiern. Principum Imperij. *Ibid.* 1685
192 Ammiani Marcellini Hist. Romana, cum Annotat. & emendat. H. Vallesij *Paris.* 1681
193 Steph. Vinandi Pighij Annales Roman. cum festis Capitolinis, &c. 3 Vol. *Antw.* 1615
194 Rein. Heidenstenij Rerum Polonicarum ab excessu Sigismundi Augusti lib. 12. *Fr.* 1672
195 Nicolai Isthuanffij Regni Hungarici Historia libris 34 descripta—— *Col. Aggrip.* 1685
196 Bibliotheca Germanica sive Notitia Scriptorum Rerum Germanicarum—*Erfurti* ——
197 Joan. Phil a Vorburg Historia Romano Germanica 12 Voluminibus—*Francof.* 1645
198 Sim. Schardij Rerum Germanicarum Scriptores Varij 4 Tom. 3 Vol. —*Giessæ* 1673
199 M. Velseri Opera Hist. & Philol. sacra & profana, præcipue de Rebus *Germ. Nor.* 1682
200 Sam. Pufendorfij Commentariorum de Rebus suecicis libri 26. ——— *Ultrajecti* 1686
201 Saxonis Grammatici Hist. Danica libri 16. cum notis Steph. Jo. Stephanij *Soræ* 1644
202 Joan. Meursij Historia Danica pariter & Belgica uno Tomo comprehensa—*Amst.* 1638
203 F. Haræi Annales Ducum seu Principum Brabantiæ totiusque Belgij 2 Vol.—*Ant.* 1623
204 Mat. Paris. Hist. Angl. cum Glossario Vocum Barbararum, per W. Wats. *Lond.* 1684
205 Mat. Westmonasterienſis flores Hist. cum Chron. Florentij Wigornienſis—*Franc.* 1601
206 Guil. Dugdale Monasticon Anglicanum, cum multis æneis figuris 3 Vol.—*Lond.* 1682
207 Rob. Johnstoni Historia Rerum Brittannicarum ——— *Amstelodami* 1655
208 Wood Historia & Antiquitates Universitatis Oxonienſis——— *Oxonii Theatro* 1674
209 Ælfredi Magni Anglorum Regis Vita, cum Notis Joan. Spelmanni (figuris) *Oxon.* 1678
210 Rob. Sibbaldi Scotia illustrata sive prodromus Historiæ Naturalis (figuris) *Edinb.* 1684
211 Ludov. Donij D'Attichy flores Hist. Sacri Collegij S.R.E. Cardin. 2 Vol. *L. Par.* 1660
212 E. Castelli Lex. Heptaglotton, Hebr. Chal. Syr. Samar. Æthiop. Arab. & Pers. 2 Vol. *Lond.*
213 J. Buxtorfij Lex. Chaldaicum Talmudicum & Rabbin. opus 30. Annorum—*Bas.* 1639
214 Joan. Scapulæ Lexicon Gr. Lat. cum Glossario Joan. Meursij———— *Lugd.* 1963
215 ——Idem cum Indicibus & Græco & Lat. auctis (Charact. Nitidiss.)—*Amsteld.* 1652
216 Ambrosij Calepini Diction. Octo Lingue, Editio Noviss. a L. Chiffletio *Lugd.* 1681
217 Mich-Antonij Baudrand Novum Lexicon Geographicum 2 Tom. 1 Vol. *Isenacj* 1677
218 ——Idem 2 Tom. 2 Voluminibus———— *Paris.* 1682
219 Joan. Calvini Lexicon Juridicum Juris Cesarei & Canonici———— *Genevæ* 1670
220 Caroli du Fresne Glossarium ad Scriptores Mediæ & infimæ Latinit. 3 Vol. *Fr.* 1681
221 J. Laurentii Amalthea Onomast. in qua Voces Abstruse Lat. &c. excerptæ *Lugd.* 1664
222 Henr. Spelmanni Glossarium Archaiologicum, cum Scholiis & Comment. *Lond.* 1664
223 J. Langij Florilegij magni seu Polyanthea floribus noviss. sparsa lib. 23. 2 Vol. *Lugd.* 1681
224 Thomæ Hyde Catal. Impress. Libr. Biblioth. Bodleianæ in Acad. Oxon. *Oxon.* 1674
225 Georgij Matth. Koningij Bibliotheca Vetus & Nova———— *Altdorfij* 1678
226 Antonij a Soto Major Index libr. Prohibit. & expurgand. Noviſſimus—*Matriti* 1667
227 C. Corn. Taciti Opera quæ extant, cum Comment. Justi Lipsij *Antw. ex Off. Plant.* 1668

228 Publij Terentij Comœdiæ ——— *Pariſiis ex Typogr. Regia* 1642
229 D. Junij Juvenalis Satyræ (littera Magna) ——— *Par.e Typogr. Regia* 1644
230 Th. Reineſij Syntagma Inſcript. Antiquarum, cum Comment. abſolutiſſ. --*Lipſ.* 1682
231 ——Idem ſive Supplementum Inſcriptionibus Antiquis Jani Gruteri ——*Ibid.* 1682
232 Guid. Pancirolli Notitia Dignit. Utriuſq; Imperij, cum Tract. de Magiſtrat. *Gen.* 1623
233 Jac. Sponij Miſcel. Eruditæ Antiquitatis ex Grutero, Boiſſardo, Urſino, &c. *Lugd.* 1685
234 Joan Jacobi Luckij Sylloge Numiſmatum Elegantiorum (cum figuris æneis) *Arg.* 1620
235 Phil. Pincinelli Mundus Symbolicus, auctus a R.D. Auguſt. Erath. 2 Vol. *Col. Agrip.* 1687
236 Joſ. Mariæ Maraviglìæ Tractatus de fide divinationibus adhibenda ——*Ven.* 1662
237 Confucius Sinarum Philoſ. ſive Scientia Sinenſis L. expoſita ſtudio 4. Jeſuit. *Par.* 1687
238 Adriani Turnebi Opuſcula Varia. ——— *Argent.* 1600
239 Athanaſij Kircheri Arca Noe in tres libros digeſta (cum figuris æneis) —*Amſtel.* 1675
240 ——Nova & Parallela deſcriptio Latij tum Veteris tum Novi (figuris) —*Amſt.* 1671
241 ——Ejuſdem Phonurgia Nova, ſeu de Univerſa ſonorum Natura *Campidonæ* 1673
242 ——Muſurgia Univerſalis ſive ars magni Conſoni & Diſſoni (fig.) ——*Romæ* 1650
243 ——Ars magna Lucis & Umbræ in x. libros digeſta (fig.) ——*Amſtel.* 1671
244 ——Ejuſdem China ſignis Nicolaitanis illuſtrata ——*Ibid.* 1667
245 ——Romani Collegij Societatis Jeſu Muſæum Celeberrimum (figuris) —*Ibid.* 1678
246 ——Ejuſdem Mundus Subterraneus in 12. libros digeſtus (figuris) ——*Ibid.* 1678
247 Euſtathij Comment. ampliſſimi in Homerum cum Indice, Gr. 4. Vol. —*Romæ* 1642
248 Plutarchi Opera quæ extant omnia, G. L. & Ann. J. Rualdi (Opt. Edit.) 2 Vol. *Par.* 1624
249 Jamblichus de Myſteriis Ægyptiorum, Gr. Lat. Notis Tho. Galei ——*Lond.* 1678
250 Caroli Du Freſne Hiſt. Byzantina duplici Comm. illuſtr. cum Icon. Numiſm. *L. Par.* 1680.

251 Corpus Byzantinæ Hiſtoriæ, *viz.* Excerpta de Legationibus ——
——Procopij Hiſtoriarum ſui Temporis, libri 8. 2 Vol. ——
——Agathiæ Scholaſtici de Rebus Geſtis Juſtiniani libri 5. ——
——Georgij Syncelli & Nicephori Chronographia ——
——Theophanis Chronograp. & Leonis Vitæ Imp. Recentiorum ——
——Georgij Cedreni Compendium Hiſtoriarum, 2 Vol. ——
——Michaelis Glycæ Annales cum Supplemento & Notis ——
——Annæ Comnenæ de Rebus Geſtis Alexij Imp. libri 15. ——
——Conſt. Manaſſis Breviarium & G. Codinus de Orig. Conſtant. ——
——Georg. Codinus Curopalata de Officiis Curiæ & Eccl. Conſt. } *Opus perfectum, Gr. Lat. è Typographia Regia Pariſiis.*
——Niceræ Acominati Choniatæ Hiſtoria ——
——Georgij Acropolitæ Hiſtoria Byzantina ——
——Ducæ Hiſtoria Byzantina ——
——Joan. Cantacuzeni Hiſtoria, 3 Vol. ——
——Joan. Chalcocondylæ Athenienſis Hiſtoriarum libri 10. ——
——Anaſtaſij Hiſtoria Eccleſiaſtica & de Vitis Pontificum ——
——Theophilacti Simocattæ Hiſtoriarum, libri 8. ——
——Joan. Cinnami Hiſtoriarum, libri Sex. ——
——Hiſtoriæ Byzantinæ Script. poſt Theophanem per F. Combefiſium ——
——Chron. Orientale Latinitate donatum ab Abr. Ecchellenſi ——

252 ——Chronicon Orientale Separatim ——*Pariſiis (e Typographia Regia)* 1685
253 Wood Hiſtoria & Antiquitates Univerſitatis Oxonienſis (Charta Magna) *Oxon.* 1674

Libri

Libri Philologici, Hiſtorici, &c. in Quarto.

1 *Chaloner*us (*Tho.*) de republica Anglorum inſtauranda — *Londini* 1579
2 *Balæus* (*Jo.*) de Illuſtr. Majoris Britanniæ Scriptoribus — 1548
3 *Weimius* (*Jo.*) de Regis primatu — *Edinburgi* 1623
4 *Nevyllus* (*Alex.*) de furoribus Norfolcienſium Ketto Duco — *Londini* 1575
5 Vita & Obitus duorum fratrum Suffolcienſium Hen. & Car. Brandoni — *Ibid* 1551
6 *Lilij* (*Geo.*) Chronicon Regum & Principum Britanniæ — *Francof.* 1565
7 *Texeræ* (*Jo.*) Explicatio Aaboris Gentilitiæ Henrici IV. — *Lugd. Bat.* 1592
8 *Picardi* (*Jo.*) de Priſca Celtopedia Libri 5. — *Pariſ.* 1556
9 *Tſchudi* (*Ægidij*) Alpinæ Rhetiæ deſcriptio — *Baſil.* 1538
10 *Vanderburchij* (*Lambert*) Hiſtoriæ Gentilitiæ Ducum Sabaudorum — *Antwerpiæ* 1599
11 Gallorum Inſubrum antiquæ ſedes — *Mediolani* 1541
12 *Bertelij* (*Jo.*) Hiſtoria Luxemburgenſis — *Coloniæ* 1605
13 *Texeira* (*Jo.*) de Regni & Regum Portugalliæ Initiis & rebus Geſtis — *Pariſijs* 1581
14 *Panormitas* (*Ant.*) de dictis & factis Alfoni Regis Aragonum — *Baſileæ* 1593
15 *Cragius* (*Nic.*) de republica Lacedæmoniorum — *Ibid.* 1583
16 *Baudius* (*Dem.*) de Jnduciis Belli Belgici — *Lugd. Bat.* 1613
17 *Sadolinus* (*Geo.*) de Regibus Daniæ — *Hafniæ* 1569
18 Jus Belli Sabaudici inter Henricum IV. & Ducem Sabaudiæ 1600 — *Amſt.* 1601
19 Sueciarum rerum Scriptores Veteres ex Bibliotheca H. Goldaſti — *Francof.* 1631
20 *Arlabinæi* (*Ph.*) Arma Suecica ſeu Deſcriptio Bellorum Guſtavi Adolphi — 1631
21 Gemiſtius Pletho de geſtis Græcorum, Ant. Antimacho interprete — *Baſil.* 1631
22 Rerum Burgundionum Chronicon ex Biblioth. N. Vignierij — *Ibid.* 1575
23 *Reycherſdorf* (*Geo.*) Chorographia Tranſilvaniæ — *Vien.* 1550
24 *Collenutij* (*Pand.*) Hiſtoria Neapolitana — *Baſil.* 1572
25 *Soacius* (*Piſo.*) de Romanor. & Venetorum Magiſtrat. inter ſe comparatione *Pat.* 1563
26 *Peutingerus* (*Con.*) de Mirandis Germaniæ Antiquitatibus — *Argent.* 1527
27 Annales Sultanorum Othmanidarum (a Turcis ſua lingua Scripti) Jo. Leunclavio, Interprete — *Francof.* 1588
28 *Richerij* (*Chr.*) de rebus Turcarum Hiſtoria — *Par.* 1540
29 Damianus a Goes de moribus Æthiopum & alia Opuſcula Hiſtorica — *Lovanij* 1544
30 *Arthus* (*Con.*) Hiſtoria Chronologica Pannoniæ de rebus per Hungariam & Tranſilvaniam geſtis cum Iconibus Regum & Ducum ex Boiſardo — *Francof.* 1608
31 *Boiſardi* (*Jac.*) Vitæ & Icones Sultanorum Turcicorum Principum Perſarum *Ibid.* 1596
32 Laſitski de Ruſſorum Muſcovitarum & Tartarorum Religione Sacrificiis de Nuptiarum & funerum Ritu — *Spiræ* 1582
33 *Lindenbergij* (*Pet.*) Commentarius Rerum memorabilium in Europa — *Hamburgi* 1591
34 *Aitſingeri* (*Mich.*) Pentaplus Regnorum Mundi — *Antwerp.* 1579
35 *Romani* (*Adr.*) Urbium præcipuarum totius Orbis brevis deſcriptio — *Franc.* 1595
36 *Ptolemæi* (*Claud.*) Geographia Latine — *Ven.* 1562
37 *Ortelij* (*Abr.*) Theſaurus Geographicus — *Hanoviæ*
38 *Lipſii* (*Jo.*) Diva virgo Hallenſis — *Ant.* 2604
39 —— de Militia Romana Commentarius ad Polybium — *Ibid.* 1596
40 —— Politicorum ſeu Civilis Doctrinæ Libri — *Ibid.* 1599
41 —— Opera omnia Critica — *Ibid.* 1585

42 *Scribanij* (*Car.*) Politico Chriſtianus — — — *Ibid.* 1624
43 Æſchinis & Demoſthenis Orationes Contrariæ — *Pariſiis.* 1554
44 Demoſthenis Orationes Philippicæ — *Lond.* 1571
45 Exemplaria Literarum quibus Franciſcus Galliaram Rex ab Adverſariorum maledictis defenditur — — — *Paris.*
46 Paſcaſij (Juſti) Alea, ſive de curanda ludendi in pecuniam cupiditate — *Baſil.*
47 *Balduinus* (*Fr.*) de Inſtitutione Hiſtoriæ Univerſæ, Bodinus de facili Hiſtoriarum Cognitione — — — *Pariſ.* 1566
48 *Hobbes* (*Jo.*) Elementa Philoſophiæ de Cive, &c. — *Ibid.* 1642
49 *Turnebi* (*Adr.*) Adverſariorum Tomus Primus — *Ibid.* 1564
50 Euſebij Chronicon — — *Ibid.* 1518
51 Acta Pacificationis inter Regem Hiſpaniæ & Archiducem Auſtriæ — *Lugduni* 1580
52 De Agrorum Conditionibus & Conſtitutionibus Authores Varij — *Pariſ.* 1554
53 *Barlaami* (*Monachi*) Logiſtica cum Scholiis Chamberi — *Ibid.* 1600
54 *Perionius* (*Jo.*) de Romanorum & Græcorum Magiſtratibus — *Ibid.* 1560
55 *Caſæ* (*Jo*) Monumenta Latina — — *Florentiæ* 1564
56 *Bruſonij* (*Dom.*) facetiæ & Exempla — — *Baſil.* 1565
57 *Herbert.* (*Edv.*) de veritate prout Diſtinguitur a Revelatione — *Par.* 1633
58 *Barbelli* (*Nic.*) Summula Philoſophiæ rationalis — *Baſil.* 1494
59 *Gallandij* (*Pet.*) contra novam Petri Rami Academiam Oratio — *Paris* 1551
60 *Abbot* (*Rob.*) de ſuprema poteſtate Regia contra Bellarminum, Suareſium — *Lond.* 1619
61 *Oſorij* (*Hier.*) de Gloria Libri quinque — *Florentiæ* 1552
62 *Willeri* (*Geo.*) Catalogus Librorum qui prodierunt ab Anno 1564 ad 1592. — —
63 *Hermolaij* (*Barbari*) Caſtigationes in Plinij Hiſtoriam naturalem — *Baſil.* 1534
64 *Balduini* (*Fr.*) Ratio ad Henricum Andium Ducem, Pacati Panegyricus ad Theodoſium — — — *Pariſ.* 1570
65 Quintilianus de Inſtitutione Oratoria — *Ven.*
66 *Sigonij* (*Car.*) de Occidentali Imperio Hiſtoria — *Baſil.* 1579
67 — de Dialogo Liber ad Moronum Card. — — *Ven.* 1562
68 Geographia Nubienſis, ſeu Accuratiſſima totius Orbis per Septem Climata deſcriptio — — — *Paris* 1619
69 *Sigonius* (*Car.*) de Republica Athenienſium, & de Athenienſ. & Lacædemoniorum temporibus — — — *Bonon.* 1564
70 *Mylæi* (*Chr.*) Conſilium Hiſtoriæ Univerſitatis Scribendæ — *Flor.* 1588
71 *Filelfi* (*Fr.*) Orationes & Epiſtolæ cum quibuſdam aliis Opuſculis, 2 Vol. *Mediolani* 1481
72 *Dinothi* (*Rich.*) Adverſaria Hiſtorica — *Baſil.* 1581
73 *Schotti* (*Gaſp.*) Phyſica Curioſa, ſive Mirabilia Artis & Naturæ cum Figuris 2 Vol. — — *Herlipoli* 1662
74 *Alcyonius* (*Pet.*) Medices Legatus de Exſilio — *Ven.* 1522
75 *Finei* (*Oront.*) Margarita Philoſophica — — *Baſil.* 1535
76 Saluſtij Opera, cum notis Badi Aſcenſcij — *Lugduni* 1538
77 Scipionis Amirati diſcurſus Politici in Corn. Tacitum — *Helenopoli* 1609
78 *Althamari* (*And.*) Com. in Cor. Tacitum de Moribus Germanorum — *Norimbergæ* 1536
79 *Leonici* (*Nic.*) de Varia Hiſtoria Libri tres — *Baſileæ* 1531
80 Pomponius Mela de ſitu orbis per Andr. Schottum — *Antwerp.* 1582
81 Catalogus Univerſalis Librorum in Bibliotheca Bodleiana — *Oxoniæ* 1620
82 *Humij* (*Da.*) Apologia Baſilica adverſus Machiavelli Principem — *Pariſ.* 1626
83 Hier. de Monte de finibus Regundis Civitatum — *Venetiis* 1562

84 Tractatus de Clade Turcarum a Sophi accepta. de Montis Ætnæ Incendio; Tho. Mori Epiſtola, Jo. Lelandi nænia in mortem, Tho. Viati. ——— *Lond.* 1542
85 *Paræi (Phil.)* Electa plautina ——— *Neapoli.* 1617
86 *Agricolæ (Rodolph.)* Lucubrationes Epiſtolæ, *&c.* ——— *Coloniæ* ———
87 *Sadoleti (Jac.)* Poemata Heroicæ ——— *Ven.* 1559
88 *Sylvij (Jac.)* in linguam Gallicam Iſagoge ——— *Pariſ.* 1531
89 *Patricij (Fr.)* diſcuſſiones peripateticæ ——— *Venet.* 1581
90 *Mori (Tho.)* Eutopia ——— *Lovanij* 1560
91 *Grapaldi (Marij)* de partibus ædium Dictionarium, Beroaldi Oratio proverbiorum, & ſymbola Pythagoræ ——— *Argent.* 1505
92 *Gentilis (Alb.)* de poteſtate Regis abſoluta, de unione Regnorum Britanniæ de vi Civium in Regem ſemper Injuſta ——— *Lond.* 1605
93 Ænigma Timorumenon in lutum ſanguine Maceratum Elizabethæ Reginæ dicatum de Martyriis Piorum Carmen ——— 1573
94 *Valla (Laurentij)* Elegantiarum Libri ſex ——— *Coloniæ* 1522
95 *Pij (Papæ)* Coſmographia Europæ & Aſiæ ——— *Pariſ.* 1509
96 Hiſtorica narratio Legitimi Juris quo nititur Antonias Rex Luſitaniæ ad bellum Philippo Regi Caſtellæ pro Regni Recuperatione inferendum ——— *Lugd. Bat.* 1585
97 *Mureti (Ant.)* Variarum Lectionum Libri Octo ——— *Ven.* 1559
98 *Curtij (Marth.)* de Prandi ac Cænæ modo Libellus ——— *Romæ* 1562
99 Orationes Clarorum Hominum vel Honoris Officiique cauſa ad Principes in funere de Virtutibus eorum Habitæ ——— *Ven.* 1559
100 *Eichovij (Cyp.)* Index Delitiarum Germaniæ, & Viatorius cum Tabulis & Figuris ——— *Urſellis* 1604
101 *Waſerus (Caſp.)* de Antiquis Nummis Hebræorum, Chaldæorum & Syrorum *Tig.* 1605
102 *Friſij (Jac.)* Philoſophorum Claſſicorum Authorum Bibliotheca Chronolog. *Ibid.* 1592
103 *Sturmius (Jo.)* de Literarum ludis recte aperiendis & de amiſſa dicendi ratione ——— *Argent.* 1538
104 Valerij Maximi Dictorum & factorum memorabilium libri novem ——— *Pariſiis* 1500
105 *Eraſmi* De Copia verborum & Rerum Commentarij ——— *Baſil.* 1534
106 *Caſi (Jo.)* Sphæra Civitatis ——— *Oxon.* 1588
107 ——— Speculum moralium queſtionum in Univerſam Ethicen Ariſtotelis *Ibid.* 1585
108 *Trithemij (Jo.)* Polygraphiæ Libri ſex ——— *Francofurti* 1550
109 Terentianus Maurus de literis, Syllabis, & Metris ——— *Ibid.* 1532
110 Cancellaria Hiſpanica & Acta publica de Bello German. in Electonem Palatinum ——— *Freiſtadij* 1622
111 *Ranzovij (Hen.)* Epitaphia in Obitum, Patris, Matris, Fratris, Sororis, & filiorum Suorum ——— *Lipſiæ* 1584
112 *Heydenus (Ad.)* de Electione & Inauguratione Maximiliani Auſtrij 2di. ——— *Francof.* 1562
113 *Fabricij (Geo.)* Antiquitatis aliquot monumenta inſignia ——— *Argent.* 1549
114 *Caſauboni (Iſ.)* Epiſtolæ ——— *Hagæ Comitis* 1638
115 *Dunelmenſis (Rich.)* de amore Librorum & Inſtitutione Bibliothecæ ——— *Oxoniæ* 1599
116 *Arniſſæi (Hen.)* Doctrina politica ad Methodum Ariſtotelis ——— *Francof.* 1606
117 *Saravia (Hadr.)* de Imperandi Authoritate & Chriſtiana Obedientia ——— *Lond.* 1590
118 *Sleidani (Jo.)* Orationes duæ una ad Carolum 5. altera ad principes German. *Arg.* 1544
119 *Dygbei (Edw.)* Theoria Analytica ad Monarchiam Scientiarum ——— *Lond.* 1579
120 *Cellius (Erh.)* de Inſtauratione Frederici Ducis Wirtembergici in Societatem Regij ordinis Garterij ſub. Jacobo Rege Angliæ ——— ——— 1605
121 *Kirchneri (Her.)* Reſpublica ——— ——— *Marpurgi* 1608

122 *Helvici (Chr.)* Synopsis Historiæ Universalis——— ——*Giessæ* 1612
123 *Pontani (Rob.)* de Sabbaticorum annorum periodis dissertatio Chronologica—1619
124 *Beveregij (Guil.)* Institutiones Chronologicæ——— ——*Lond.* 1669
125 *Ciceronis (M.T.)* de Oratore Dialogi tres cum Explicationibus And. Thalæi.*Paris.* 1553
126 ———de Legibus Libri tres cum Commentariis Adr. Turnebi———*Ibid.* 1552
127 ———Tusculanarum quæstionum Libri 5 cum Commentariis G. Vallæ. P. Beroaldi, *&c.*——— ——*Ibid.* 1569
128 ———Ad Trebatium Juris consultum Topica cum Commentariis S. Boethij J. Visorij, *&c.*——— ——*Ibid.* 1550
129 ———de Officiis, de Senectute, *&c.* cum Comment. Xysti Betuleij—*Basil.* 1544
130 Doctissimorum Virorum Annotationes in Philosophicos aliquot Libros M. T. Ciceronis——— ——*Ibid.*——
131 *Camerarij (Jo.)* Commentarij in Ciceronis Tusculanam primam de Morte—*Ibid*——
132 Collegij Conimbricensis Commentarij in Aristotelis Physica———*Coloniæ* 1625
133 *Martyris (Pet.)* Commentarius in Aristotelis Ethica ad Nichomachum—*Tiguri* 1663
134 Aristotelis Politica a Jac. Strebæo———*Paris.* 1550
135 ———Moralia Nichomachia a Jac. Strebæo ——*Ibid.* 1550
136 *Strebæi (Lod.)* Commentaria in Aristotelis Ethica ad Nichomacum———*Ibid.*——
137 Aristotelis & Xenophontis Oeconomica, Jac. Strebæo Interprete——— ——1549
138 Aristotelis ad Nichomachum de Moribus cum Commentariis Jo. Perionij—*Ibid.* 1553
139 Aristotelis Topicorum Libri octo Jo. Perionio Interprete—— ——*Ibid.* 1549
140 ———Analyticorum Epicorum Libri duo Jo. Perionio Interprete———*Ibid.*——
141 ———Poetica Analytica methodo Illustrata, per Theo. Goulston——*Lond.* 1623
142 ——Politica & Oeconomica, Interpret. & Explicat. Jo. Camerarij———1581
143 ———Ethica ad Nichomachum cum Explicat. Jo. Camerarij—— ——1578
144 *Simonij (Sim.)* Commentarius in Ethica Aristotelis ad Nichomachum——*Genev.* 1567
145 *Ruvij (Ant.)* Commentarij in Universam Aristotelis Dialecticam———*Lond.* 1641
146 *Democharis (Ant.)* in octo Libros Topicorum Aristotelis Comment.——*Paris.* 1535
147 *Golkenij (Pet.)* Commentarius absolutissimus in Aristotelis politica—— ——1605

Libri Philologici, Historici, &c. in Octavo.

151 N*Eubrigensis (Guil.)* Rerum Anglicarum Libri 5.—— ——*Antverp.* 1577
152 *Virunnij (Pont.)* Britannicæ Historiæ Libri Sex—— ——*Lond.* 1585
153 *Lhuyd (Humf.)* Commentarioli Britannicæ Descriptionis Fragmentum—*Coloniæ* 1572
154 *Junij (Steph.)* Vindiciæ contra Tyrannos de Principis in Populum. Populique in principem Legitima potestate——— ——*Edinb.* 1579
155 Elizabethæ Reginæ Angliæ Edictum promulgatum *Londini* 1591, cum Responsione——— ——
156 De Suprema & Absoluto Regis Imperio Henrici VIII. Regis Epistola de Conversione sua, Tractatus de Concilio Generali—— ——*Lond.* 1546
157 *Burhillus (Rob.)* de potestate Regia & Usurpatione Papali—— —*Oxon.* 1613
158 *Thuani (Aug.)* Historiarum sui Temporis Tomi tres—— ——*Paris.* 1604
159 *Melanchthonis (Ph.)* Elementa Rhetorices. cum Quæstionibus M. Crusij——*Basil.*——
160 *Cicularij (Sim.)* Morum Philosophia Historica—— ——*Gen.* 1594
161 *Philadelphi (Useb.)* Dialogi in Gratiam Gallorum, *&c.*—— ——*Edimb.* 1574
162 *Bodini (Jo.)* de Republica Libri sex—— ——*Francof.* 1592
163 Stephani

163 Stephani Dictionarium Historicum Geographicum Poeticum —— —*Ibid.* 1621
164 *Beutheri (Mich.)* Ephemeris Historica —— —— ——*Basil.* 1550
165 *Tholozani (Greg.)* de Republica Libri sex —— ——*Francof.* 1597
166 *Savilis (Hen.)* Commentarius de Militia Romana —— —*Heidelbergæ* 1601
167 Sleidani de statu Religionis & reipub. Christianæ Historia, 5 Vol. cum continuatione & Tabula. —— —— ——*Argent.* 1558
168 *Contzen (Ad.)* Methodus Doctrinæ Civilis seu Abyssini Regis Hist. *Col. Agrippinæ* 1628
169 *Paschalij (Car.)* Virtutes & Vitia —— —— ——*Parisiis* 1615
170 ——Legatus Rothomagi —— —— —— —1598
171 *Rhodij (Apollon.)* Argonautica Lat. Jo. Hartungo Interprete— —*Basileæ*——
172 *Barbari (Dan.)* in Aristotelis Rhetorica Commentarius— ——*Lugduni* 1544
173 *Seneca (L. An.)* Opera omnia, cum variis lection. & notis J. Gothofredi—*Basileæ* 1590
174 Xysti Betulij in Ciceron. de Natura Deorum Commentarius ——*Basileæ*——
175 Ciceronis, Consul Senator senatusque Romanus, per G. Bellenderium——*Paris* 1612
176 Justini Historia cum notis Diversorum, & Vict. Strigelii Comment.—*Ursellij* 1611
177 *Fornerij (Rad.)* Rerum Quotidianarum libri tres —— ——*Paris* 1600
178 Patritius de Regni & Regis Institutione —— —— ——1594
179 *Marselaer (Fred.)* Legationum libri duo —— ——*Antwerpiæ* 1618
180 *Æmylii (Pauli)* de rebus gestis Francorum libri decem —— ——*Parisius* 1548
181 Nonius Marcellus & Fulgentius Pliciades de proprietate Sermonum——*Paris* 1586
182 Arnobii Disputationes adversus Gentes —— ——*Antwerpiæ* 1582
183 Justitia Britannica —— —— ——*Londini* 1584
184 *Baconi (Franc.)* Historia Naturalis & Experimentalis —— —*Londini* 1622
185 *Petitus (Pet.)* de extensione Animæ & Rerum Incorporearum ——*Paris* 1565
186 *Bucholceri (Abr.)* Isagoge Chronologica —— ——*Genevæ* 1596
187 *Loniceri (Phil.)* Chronicon Turcicum —— ——*Francofurti* 1584
188 Annotationes Doctissimorum Virorum in Ciceronis Epist. Familiares —*Lugd.* 1542
189 Carionis Chronicon a Ph. Melancthone & C. Peucero— —*Genevæ* 1617
190 Xenophontis Opera omnia Latine Jo. Leunclavio Interprete— —*Francof.* 1595
191 *Spinæus (Jo.)* de Tranquilitate Animæ —— ——*Gen.* 1591
192 *Herodoti (Hallicarn.)* Historia, Latinè Laur. Valla Interpret.— —*Franc.* 1584
193 Aristoteles de Natura Lat. cum Observationibus Jo. Perionij. ——*Basileæ* 1552
194 *Scaligeri (J. Cæs.)* Exercitationes de subtilitate —— ——*Franc.* 1576
195 *Livij (Titi.)* Historia Romana 2 Vol. —— ——*Lugduni* 1554
196 *Sadoleti (Jo.)* Epistolarum Libri Sex —— ——*Ibid.* 1558
197 Magiri Physiologia peripatetica —— ——*Genevæ* 1638
198 *Simlerus (Jo.)* de Republica Helvetiorum —— ——*Tiguri* 1577
199 *Raynaudi (Theo.)* Laus Brevitatis —— ——*Grati. napoli* 1549
200 Alexandri ab Alexandro Dies Geniales —— ——*Francof.* 1591
201 *Ciceronis (M. T.)* Epistolarum Familiarum liber 2^dus. —— —*Paris* 1555
202 *Melanchthonis (Ph.)* Erotemata Dialectices —— ——*Lipsiæ* 1564
203 *Ferronus (Arn.)* de rebus Gestis Gallorum —— —*Parisius* 1555
204 *Beverovicij. (Jo.)* Epistolica Quæstio de vitæ Termino —— ——*Dordrechti* 1624
205 *Stephani (Hen.)* Schediasmata Varia —— ——*Genevæ* 1589
206 *Plutarchi (Chæronensis* (Vitæ G. Xilandro Interprete 3. Vol.— —*Basil.* 1579
207 ——Ethicorum sive Moralium pars 2da. & 3^tia. 2. Vol.—— ——*Ibid.*——
208 *Plutarchus (Cheron.)* de Vitiosa Verecundia —— ——*Ibid.*——
209 Erasmi Colloquia familiaria —— ——*Antwerpiæ* 1545.

210 *Titelmanni (Franc.)* Compendium Naturalis Philoſophiæ—— —*Ibid.* 153
211 *Gaguini (Al.)* Rerum Polonicarum Hiſtoria—— —*Francof.* 158
212 *Boterius (Steph.)* de rebus in Gallia Geſtis—— —*Pariſiis* 161
213 *Junij (Had.)* Emblemata—— —*Antwerpiæ* 156
214 *Danæus (Lamb.)* de Veneficis—— —*Genevæ* 157
215 *Ciacconius (Pet.)* de Triclino & de modo Convivandi apud Priſcos Romanos cum Appendice Fulvij Urſini—— —*Ibid.* 159
216 *Perionij (Jo.)* Orationes 2 pro Ariſtotele in Petrum Ramum—— —*Paris* 154
217 Horatij Opera, Juvenalis Satyræ—— —*Pariſiis* 153
218 *Sambuci (Jo.)* de Imitatione Ciceroniana Dialogi tres—— —*Ibid.* 156
219 Bayfius de Vaſculis de re Veſtiaria, & Grimaldi Lexicon de partibus Ædium *Lugd.* 153
220 *Petrarchæ (Fr.)* Epiſtolæ—— —*Ibid.* 160
221 *Barocij (Fr.)* Coſmographia—— —*Ven.* 1588
222 *Caſauboni (Iſ.)* Commentarij in Polybii Hiſtoriarum librum primum —*Pariſ.* 161
223 *Perionij (Jo.)* de optimo genere Interpretandi in Ariſtotelis Ethica——
224 *Omphalius (Jac.)* de Elocutionis Imitatione ac Apparatu— —*Baſil.* 1537
225 Inſignium aliquot Virorum Icones & Vitæ—— —*Lugduni* 1559
226 Plauti Comædiæ cum Commentariis D. Lambini—— —*Ibid.* 1587
227 *Lipſij (Juſti.)* Epiſtolæ Selectæ—— —*Col.* 1616
228 *Sturmij (Jo.)* Dialogi 4 in partitiones Oratorias Ciceronis— —*Paris* 1546
229 *Gyraldi (Lillij)* de re Nautica libellus—— —*Baſileæ* 1540
230 Eraſmi Apophthegmata—— —*Ibid.* 1538
231 *Liberi (Sigiſm.)* Commentarij rerum Moſcovitarum—— —*Antwerp.* 1557
232 *Bozius (Tho.)* de Italiæ ſtatu antiquo & novo—— —*Colon.* 1595
233 *Freigij (Tho.)* Quæſtiones Phyſicæ—— —*Baſil.* 1579
234 *Pagnini (Sanct.)* Epitome Theſauri Linguæ Sæ.—— —*Antwerpiæ* 1605
235 *Rabirij (Fanij)* de Octo Partium Orationis Conſtructione Libellus—— *Paris* 1550
236 *Luſinga (Ren.)* de Incremento & Conſervatione Imperiorum—— *Noriburgæ* 1603
237 *Grimalij (Laur.)* de Optimo Senatore libri duo— —*Baſileæ* 1593
238 Juvenalis & Perſii Satyræ—— —*Lugduni* 1538
239 *Statij (Pap.)* Opera cum Lexico Græcarum Dictionum——
240 *Prevotius (Cl.)* de Magiſtratibus Populi Romani—— —*Lauſannæ* 1579
241 *Neandri (Mich.)* Orbis Terræ deſcriptio— —*Lipſiæ* 1589
242 *Hegendorphinus (Chriſt.)* in Actiones Verrinas M. T. Ciceronis—— *Haganoæ* 1529
243 *Seſellius (Claud.)* de Repúbl. Galliæ & Regum officiis— —*Argentorati* 1548
244 *Junij (Adr.)* Nomenclator, propria Nomina variis Linguis Indicans—*Antw.* 1567
245 *Schori (Ant.)* Phraſes Linguæ Latinæ &, Ratio obſervandum eorum in authoribus legendis—— —*Baſileæ*——
246 *Rami (Pet.)* Inſtitutiones Dialecticæ— —*Pariſiis* 1549
247 Terentij Comædiæ cum Commentariis A. Donati—— —*Antw.* 1533
248 *Hottomanni (Fr.)* Franco-Galliæ—— —*Francof.* 1586
249 *Barenij (Cardl.)* de Monarchia Siciliæ—— —*Pariſiis* 1609
250 Commentarius de Regno recte Adminiſtrando libri tres adverſus N. Machiavellum—— —1577
251 *Buchanani (Geo.)* Poemata varia—— —1593
252 *Scherius (Ant.)* de ratione Diſcendæ & Docendæ Ling. Lat. & Græcæ—*Argent.* 1549
253 Alcinous de Doctrina platonis—— —*Baſileæ* 153
254 *Maurolici (Fr.)* Coſmographia—— —*Pariſiis*——
255 *Freigij (Tho.)* Quæſtiones Oeconomicæ & Politicæ— —*Baſileæ* 1578

256 Polybij

256 Polybij Historia Latine N. Perotto Interprete—— ——*Lugduni* 1554
257 *Rami* (*Pet.*) Brutinæ Quest. C. Secundi Curionis de artificio Differendi—*Paris.* 1549
258 *Canteri* (*Guil.*) Novæ lectiones in Authores Græcos & Lat.— —*Basileæ* 1564
259 *Fabricij* (*Geo.*) Roma & Antiquitatum libri duo—— ——*Ibid.* 1560
260 *Keckermanni* (*Barth.*) Systema Logicum—— —*Hanoviæ* 1613
261 *Melanchthonis* (*Ph.*) Epistolarum farrago per Jo. Manlium collecta——*Basileæ* 1565
262 *Fortij* (*Jo.*) de ratione Studij & alia Opuscula Grammat. Rhetorica, *&c.*—*Lugd.* 1556
263 *Bozius* (*Tho.*) de Robore Bellico & de Imperio Virtutis adversus N. Machiavellum—— —— ——*Coloniæ* 1594
264 *Postelli* (*Guil.*) Syriæ Descriptio —— ——1540
265 *Agricola* (*Ro.*) de Inventione Dialectica— — —*Parisiis* 1533
266 *Egnatius* (*B.*) de Cæsaribus, ejusdem Annotationes in Historiæ Augustæ Scriptores— — — —*Venetiis* 1516
267 *Althusij* (*Jo.*) Civilis Conversationis libri duo— ——*Hanoviæ* 1601
268 *Middendorpij* (*Jac.*) Commentarius ad Quæstiones quas Ptol. Philadelphus Rex, 27 Interpretibus proposuit—— — ——1593
269 *Jovij* (*Pauli*) Doctorum Virorum Elogia—— —*Antwerpiæ* 1557
270 *Gobleri* (*Just.*) Chronicon Urbis Lubecæ in Germ.— —*Basileæ* 1543
271 *Trapezuntij* (*Geo.*) Rhetoricorum libri 5.— ——*Parisiis* 1532
272 *Rævardi* (*Ja.*) Protribanalium liber, & Opera Varia Juridica de Authoritate Prudentum, *&c.*—— —— ——*Antw.* 1666
273 Belli Dithmarsici Historia, inter Reg. Daniæ & Duces Holsatiæ, Anno. 1559.—*Basil.*
274 *Pisanellus* (*Ba.*) de Esculentorum & Potulentorum facultatibus——*Herbornæ* 1593
275 *Agricola* (*Geo.*) de ponderibus & Mensuris—— ——*Paris.* 1533
276 *Bembi* (*Pet.*) Epistolarum Leonis X. Pontif. Max. Nomine Scriptarum——*Lugd.*——
277 *Aquinatis* (*Tho.*) de Regimine principum ad Regem Cypri— —*Paris* 1509
278 *De Vineis* (*Pet.*) Epistolarum Historicarum & Politicarum libri Sex —*Arnbergæ* 1609
279 Eutropij & Pauli Diaconi Historia cum Annotationibus H. Glareani——*Gen.* 1594
280 Homeri Odysseæ Latine, Raph. Volaterano Interprete—— ——*Col.* 1523
181 *Serrani* (*Jo.*) Dictionarium Latino Germanicum—— ——*Norimb.* 15--
282 *Bodini* (*Jo.*) & Aliorum Artis. Historicæ penus —— ——*Basil.* 1579
283 *Lapinij* (*Eu.*) Institutiones Florentinæ Linguæ—— ——*Florentiæ* 1569
284 Querolus antiquo Comædia quæ Plauto inscribitur—— ——*Paris.* 1564
285 *Willeij* (*Ri.*) Poematum liber—— —— ——*Lond.* 1573
286 *Pirkeymheri* (*B.*) Priscorum Numismatum Æstimatio, Budæus, Alciatus, & Melanchthon de ponderibus, Mensuris, De Re Monetaria, *&c.*—— ——1533
287 *Koldingensis* (*Jo.*) Daniæ Nova Descriptio—*Francofurti* 1594. Busbequius de re Militari contra Turcam instituenda, Folieta de Causis Magnitudinis Imp. Turcici, H. Stephani Orationes adv. Folietam—— 1584
288 *Macrobij* (*Aur.*) Somnium Scipionis & Saturnalia—— ——*Lugd.* 1538
289 *Casmanni* (*Otb.*) Doctrinæ & Vitæ Politicæ Systema Methodicum——*Ferti.* 1603
290 *Hockenhaffen* (*Jo.*) Axiomata Disciplinæ Moralis.——*Goclenij* (*R.*) Problemata Ethica—— —— ——*Francofurti* 1595
291 Imperii Orientalis & Occidentalis Historia ab Anno 1220 ad 1606.——*Gen.* 1609
292 *Busbequij* (*Gist.*) Legationis Turcicæ, Epistolæ—— ——*Francofurt* 1595
293 *Aidij* (*And.*) Clavis Philosophiæ moralis, Comment. in Aristotelis——*Nichom.* 1614
294 *Avila* (*Lud. ab.*) Commentarij de bello Germanico sub Carolo V.——*Antw.* 1550
295 *Dounami* (*Geo.*) Commentarius in P. Rami Dialecticam—— —*Francof.* 1610
296 *Baconi* (*Fr.*) Historia Vitæ & Mortis—— ——*Lond.* 1623

297 *Manutij* (*Pauli*) Epiſtolarum libri 5.——— ———*Ven.* 1561
298 Opus Hiſtoriarum, *viz.* Jo. Garzonis Rerum Saxonicarum Hiſt. Hiſtoria Poloniæ Hiſt. Batavica. Gildas de Excidio Britanniæ, *&c.*——— ———*Baſil.* 1541
299 Hippoliti a Collibus Princeps Conſiliarius, *&c.*——— ———*Hanoviæ* 1599
300 *Simleri* (*Jo.*) diſcriptio Valleſiæ & Commentarius de Alpibus———*Tiguri* 1574
301 *Taraphas* (*Fr.*) de Regibus & Origine Hiſpaniæ——— ———*Antw.* 1553
Moningeri Hiſtoria Genealogica familiæ——— ———*Juliæ* 1556
302 Ammiani Marcellini Hiſtoria——— ———*Lugd.* 1591
303 *Marliani* (*Bart.*) Antiquæ Romæ Topagraphia——— ———*Lugd.* 1534
304 Juſtiniani Auguſti Hiſtoria in qua Bellum Perſicum, Vandilicum, Gothicum, Procopij, Agathiæ, Jornandis Hiſt.——— ———*Ibid.* 1594
305 *Vaſæi* (*Jo.*) Rerum Hiſpaniæ Memorabilium Annales——— ———*Coloniæ* 1577
306 *Eberi* (P.) Calendarium Hiſtoricum——— ———*Baſileæ* 1550
307 *Petri* (*Suffr.*) de Friſiorum antiquitate & Origine——— ———*Col. Agripp.* 1590
308 *Guicciardini* (*Lud.*) Commentarius de rebus Memorabilibus, in Europa———*Antw.* 1566
309 *Roſcius* (*Vit.*) de perfecta Elocutione & de Conficiendis Epiſtolis———*Baſileæ* 1541
310 *Lubini* (*Eil.*) Ecphraſis in Juvenalem——— ———*Roſtochij* 1602
311 *Bibliander* (*Theod*) de ratione Temporum——— ———*Baſileæ* 1550
312 Repreſentatio Pacis Generalis inter Orbis Chriſtiani Reges principes & Status——1608
313 *Freigij* (*Jo.*) Hiſtoriæ Synopſis——— ———*Baſileæ* 1580
314 Hermogenis de Arte Rhetorica præcepta——— ———*Lugd.* 1538
315 *Ramus* (*Pet.*) de Militia C. Jul. Cæſaris——— ———*Baſileæ* 1574
316 *Velcurionis* (*Jo.*) Explicatio in T. Livij Hiſtoriam——— ———*Argent.* 1545
317 Elocutiones Latinæ Linguæ ex T. Livio excerpte Baſ. Onoſander de Optimo Imperatore Volateranus de Officio principis, *&c.*——— ———*Baſil.* 1541
318 Eraſmi Paraphraſis in L. Vallæ Elegant.——— ———*Ibid.* 1534
319 *Chytræi* (*Dav.*) Chronologia Herodoti & Thucydidis & de Lectione Hiſtoriarum——— ———*Argent.* 1563
320 *Senarclæi* (*Cla.*) Hiſtoria de Morte Jo. Diazij——— ———*Hiſp.* 1546
321 Coccij Sabellici, Rerum Memorabilium Exempla——— ———*Baſileæ* 1533
322 *Poſtelli* (*Guil.*) de Magiſtratibus Athenienſium liber——— ———*Ibid.* 1542
323 Schaffnabergenſis Hiſtoria Germanorum, Leges Boiorum & aſſertio Juris Caroli V.——— ———*Baſileæ* 1530
324 *Ens* (*Gaſp.*) Schola politica——— ———*Coloniæ* 1615
325 *Barbari* (*Hermolai*) Compendium Scientiæ Naturalis——— ———*Ven.* 1545
326 *Sturmij* (*Jo.*) de Periodis liber unus——— ———1567
327 Catalogus familiæ totius Aulæ Cæſaris, *&c.*——— ———1550
328 Elizabethæ Reginæ Edicta contra Jeſuitas, & Apologia pro Jeſuitis Concertatio Eccleſiæ adv. Calviniſtas, de perſecutione Anglicana Martyrium. Ed. Campiani & aliorum Storum *&c.*——— *Trieu* 1583
329 *Typotius* (*J.*) de Salute Reipublicæ——— ———*Francof.* 1595
330 *Oroſij* (P.) adverſus Paganos Hiſtoriarum libri ſeptem——— ———*Colon.* 1583
331 *Peuceri* (*Caſp.*) Orationes ex Hiſtoriæ Thucydidis, & Orationes ex Demoſthæne, *&c.*——— ——— ———*Witteberg.* 1562
332 *Chytræi* (*Da.*) de 3 Cæſ. Carolo V. Ferdinando Io Maximiliano IIdo Orationes——— ——— ——— ———*Wittebergæ* 1583
333 *Aſconii* (*Pædiani*) & Aliorum Commentarij in Orationes Ciceronis——*Argent.*——
334 Artis Cabaliſticæ Academia———(*Deiſt Tit.*)——— ——— ———
335 *Herbeſti* (*Ben.*) de Periodis libri quinquæ——— ———*Lipſiæ* 1566
336 Olai Magni Hiſtoria de gentibus Septentrionalibus——— ———*Antw.* 1562

337 *Turlerus*

337 *Torlerus* (*Hier.*) de Migrationibus Populorum Septent. & de ruina Imperij — *Francof.* 1564
338 *Aretij* (*M.*) Chorographia Siciliæ, *&c.* — *Baſil.* 1544
339 *Panvinius* (*Onuph.*) de Comitiis & Conſtitutionibus Imperij — *Argentorati*
Berengeri (*E.*) Diſcurſus Hiſt. Politicus — *Bremæ* 1614
340 *Savanarolæ* (*Hier.*) Compendium totius Philoſophiæ — *Ven.* 1542
341 Arriani de rebus geſtis Alexandri Magni Hiſtoria — *Baſil.* 1539
342 *Saresberienſis* (*Jo.*) Policraticus, ſive de Nugis Curialium & Veſtigiis Philoſophorum — *Lugd. Bat.* 1595
343 *Foxius* (*Seb.*) de Regni Regis & principum Inſtitutione — *Francof.* 1608
Ant Natta de principum doctrina — *Ibid.*
344 *Ciceronis* (*M. T.*) Hiſtoria per Conſules — *Col.* 1564
345 *Martinij* (*Mart.*) Sinica Hiſtoria — *Amſt.* 1659
346 *Ramus* (*P.*) de moribus Veterum Gallorum — *Pariſ.* 1562
347 *Marchantius* (*Jac.*) de rebus Flandriæ memorabilibus — *Antwerp.* 1567
348 *Bizari* (*Pet.*) Opuſcula varia, de Optimo principe de Bello & pace — *Ven.* 1565
349 *Partlicij* (*Sim.*) Metamorphoſis Mundi
350 *Goclenij* (*Rod.*) Politica Platonis — *Marpurgi* 1607
351 *Leodij* (*Tho.*) de Tungris & Eburonibus Aliiſque Inferioris Germaniæ populis — 1541
352 Æmilij Probi Excellentium Imperatorum Liber, Ultrajecti — 1542
353 *Sigonius* (*Car.*) de Republica Hebræorum — *Coloniæ* 1583
354 Velleius Paterculus cum Scholijs A Manutij J. Lipſij — *Lugd.* 1593
355 *Eytzingeri* (*Mich.*) Theſauri principum Europæ paralipomena
356 Val. Probus de Interpretandis Romanorum Literis
357 *Forbiſſeri* (*M.*) Narratio Hiſtorica de Navigatione Occidentalis & Septentrionis — 1583
358 Rerum Hungaricarum Hiſtoria per Gaſp. Enſ. — *Col. Agr.* 1604
359 Inquiſitionis Hiſpanicæ Artes aliquot detectæ per R. Gonſalvium — *Heldelber.* 1567
360 Claudij a Sto. Vinculo de pronuntiatione linguæ Gallicæ — *Lond.* 1580
361 *Rennigerus* (*Mich.*) de Pij quinti & Gregorij 13. Rem. Pontifij furoribus contra Elizabetham Angl. Reginam. — *Lond.* 1582
362 Lud. Borbonij Principis Condæi Epiſtola ad Carolum IX. Galliæ Regim & Aliæ Opuſcula Hiſtorica
364 *Borbonij* (*Nic.*) Nugæ, *viz.* Poemata, *&c.* — *Pariſ.* 1533
364 *Leebleri* (*Geo.*) Epitome Philoſophiæ Naturalis, Encelius de re Metallica — 1557
365 *Melanchthon* (*Ph.*) De Origine & Moribus Turcorum — *Witebergæ* 1562
366 *Servilij* (*Jo.*) Dictionarium Latinum Græc. & German. — *Antw.* 1577
367 *Plinius* (*Cai.*) de Viris Illuſtribus cum notis Lycoſthenis — *Baſil.* 1547
368 *Chytræus* (*Da.*) de ratione diſcendi & ordine Studiorum — *Witeber.* 1564
369 Imperatorum Romanorum Icones ex Numiſmat.
370 *Loriti* (*Hen.*) Deſcriptio & Pangyricon Helvetiæ — *Baſil.* 1554
371 *Alethæi* (*Theo.*) diſcurſus politicus de Polygamia — *Friburgi* 1576
372 Benjamini Tudelenſis Itinerarium Lat. per A Montanum — *Antw.* 1575
373 *Golij* (*Theo.*) Epitome Doctrinæ moralis — *Argent.* 1531
374 *Cappellæ* (*Gal.*) Comment. de Reſtitutione Franciſci 1° — *Mediolani Ducis* 1535
375 *Aſchami* (*Rog.*) familiarium Epiſtolarum Libri tres — *Lond.* 1576
376 *Agrippa* (*Corn.*) de nobilitate & præcellentia Fœminei Sexus — 1532
377 *Calvetus* (*Chr.*) de Aphrodiſio Expugnato. — *Antwerp.* 1551
378 *Barlandi* (*Had.*) Hiſtoria & Icones Comitum Hollandiæ — 1585
379 C. Secundi Curionis de bello Melitenſi Hiſtoria nova — *Baſil.* 1567

380 *Stradæ (Fam.)* proluſiones Academicæ —— —— —— *Col. Agr.* 162
381 *Recupiti (Cæſ.)* de Veſuuiano Incendio Nuntius —— —— *Neapoli.* 163
382 *Sturmij (Jo.)* Nobilitas Literato —— —— —— *Argent.* 155
383 *Souterij (Dan.)* Palamedes, ſive de Tabula Luſoria Alea & Variis Ludis *Lugd. Bat.* 162
384 *Knauſtini (Hen.)* Ars loquendi & Tacendi —— —— *Francof.* 156
385 *Bovilli (Car.)* Proverbiorum Vulgarium Libri tres —— —— *Pariſ.* 153
386 *Humij (Alex.)* Elementa Grammaticæ in uſum Iuventutis Scoticæ —— *Edinburgi* 161
387 *Contaremus (Gaſp.)* de Magiſtratibus & Republica Venetorum —— —— *Venet.* 155
388 *Sturmij (Jo.)* Prologema in optimos utriuſque Linguæ Scriptores —— *Tiguri* 154
389 *Schotti (Fr.)* Itinerarium Italiæ Rerumque Romanarum Libri tres —— *Antw.* 160
390 *Barclai (Jo.)* Icon Animorum —— —— *Pariſ.* 161
391 Vocabula rei Nummariæ —— —— —— *Wittebergæ* 155
392 Duellum Epiſtolare de Antiquitatibus Galliæ & Italiæ & Complures Illuſtrium Virorum Epiſtolæ —— —— —— *Ven.* 151
393 *Sleidani (Jo.)* de quatuor Summis Imperiis Libri tres cum notis H. Meibomij *Hel.* 159
394 *Partlicij (Sim.)* Homo Redivivus, Actus Juridicialis Satyricus —— *Lugd. Bat.* 162
395 Polydori Vergilij Tomus Secundus continens Hiſtoriam ab Edwardo primo ad Henricum Octavum —— —— *inclusive Gandavi* 155
396 Mercurius Gallo Belgicus continens Hiſtoriam Europæ ab Anno 1598. ad Annum 160 5 Vol. —— —— —— *Coloniæ* ——
397 *Muretí (Ant.)* Orationes —— —— —— *Col. Agrip.* 157
398 *Kirchneri (Herm.)* Orationes de ſelectiſſimis Quæſtionibus —— *Marpurgi* 160
399 *Bedæ (Ven.)* Axiomata & Theſes Philoſophicæ —— —— *Coloniæ.* 161
400 Macaronicorum Poema —— —— —— *Ven.* 155
401 *Senecæ (L. An.)* Opera —— —— —— *Gen.* 155
402 *Lenccij (Jo.)* Obſervationes Politicæ —— —— *Argent.* 160
403 Mores leges & Ritus omnium Gentium —— —— *Gen.* 162
404 Æliani de varia Hiſtoria Libri 14. Latine —— —— *Baſil.* 157
405 *Comenij (J.)* Phyſicæ Synopſis —— —— *Amſt.* 166
406 *Bedæ (Ven.)* Anglorum Hiſtoriæ Libri quinque —— —— *Lovanij* 166
407 Pauſaniæ Veteris Græciæ Deſcriptio Lat. R. Amaſæo Interpret. 2 Vol. —— *Ludg.* 155
408 *Schotti (Franc.)* Itinerarium Italiæ Germaniæ, Galliæ, Hiſpan. —— *Coloniæ* 162
409 *Carionis (Jo.)* Chronicon —— —— —— *Pariſiis* 165
410 *Plinij (Cai.)* Epiſtolæ & Panegyricus —— —— *Gen.* 159
411 *Johnſtonij (Rob.)* Rerum Britannicarum Hiſtoria —— —— *Amſt.* 164
412 *Burgi (Pet.)* Mars Sueco Germanicus ſub Guſtavo Adolpho —— —— *Col.* 164
413 *Saluſtius (Criſp.)* cum Veterum Hiſtoricorum Fragmentis —— —— *Lugd. Bat.* 163
414 Epiſtolarum Laconicarum faragines duæ —— —— *Baſil.* 154
415 Julij Cæſaris Opera —— —— —— *Ibid.* 159

Libri Græci & Græc. Latini, in Folio.

1 P*Lutarchi (Chæron.)* Opera omnia Gr. Lat. 2 Vol.—— ——*Francof.* 1599
2 Platonis Opera omnia 3 Vol. Gr. Lat. cum notis & Interpret. Jo. Serrani per H. Stephanum.——— ——— ——— ———1578
3 ———Opera omnia Græce——— ——— ———*Baſil.* 1556
4 Poetæ Græci Veteres qui extant omnes cum Interpret. Lat. 4 Vol. Gr. Lat.—*Gen.* 1606
5 Poetæ Græci Heroici Heſiodus, Theocritus, Theognis, Nicander, Orpheus, &c. per Hen. Stephanum——— ——— ——— ———*Græce*———
6 *Luciani (Samos.)* Opera omnia Gr. Lat.——— ———*Pariſ.* 1615
7 *Herodti (Hallic.)* Hiſtoria Gr. Lat. per H. Stephanum——— ———1592
8 Diodori Siculi Bibliotheca Hiſtorica Græce per H. Stephanum—— ——1559
9 Thucydidis Hiſtoria de Bello Pelopon. Gr. Lat. Interpretatione Laur. Valla per H. Stephanum—— ——— ——— ——1564
10 *Appiani (Alexand.)* Hiſtoria Rom. Gr. Lat. 2 Vol. per Car. Stephanum——*Baſil.* 1551
11 Demoſthenis Opera Gr. Lat. 2 Vol.——— ———*Ibid.* 1532
12 Polybij Hiſtoria Gr. Lat. notis & Interpret. Caſauboni—— ——*Pariſ.*———
13 Dionis Caſſij Hiſt. Rom. Græce per C. Stephanum idem Latine cum Xiphilino per Xylandrum 2 Vol.——— ——— ——*Baſil.* 1558
14 *Zonaræ (Jo.)* Annales Gr. Lat. per H. Wolfium——— ——*Ibid.* 1557
15 Athenæi Deipnoſophiſta Græce—— ——— ——*Ven.* 1514
16 *Æliani (Claud.)* Opera omnia Gr. Lat. per Con. Geſnerum—— ——*Tiguri* 1556
17 Xenophontis Opera Græce Florentiæ, idem Latine 2 Vol.—— ——*Baſileæ* 1534
18 Strabonis Geographia Gr. Lat.——— ———*Ibid.* 1549
19 Theſaurus Cornu Copiæ & Horti Adonidis Græce *per Aldum*—— ——*Venetiis*——
20 Euſtathius in Homerum 3 Vol.——— ——*Baſil.* 1560
21 Stobæi Sententiæ ex Theſauris Græcorum Gr. Lat. per C. Geſnerum———*Tiguri*——
22 Rhetorum Antiquorum Græcorum Orationes Græce—— ——*Venet.* 1513
23 *Sylburgij (Frid.)* Etymologicum Magnum Græce—— ——*apud Comelin.* 1595
24 *Budæi (Guil.)* Commentarij Linguæ Græcæ—— ——*Baſileæ* 1530
25 Etymologicum Magnum Linguæ Græcæ per Aldum——— ———*Ven.* 1549
26 Heſychij Lexicon Græcum——— ——— ——*Haganoæ* 1525
27 Theodori Grammatica Græca & Opuſcula alia—— ——*Venetiis* 1595
28 Ulpiani Comment. in Orationes Demoſthenis Græce—— ——*Ibid.* 1503
29 Arriani periplus Ponti Euxini, &c. cum Scholiis Guil. Stuckij Gr. Lat.——*Lugd.* 1577
30 Themiſtij Opera & Aphrodilienſis de Anima Græce——— ———*Ven.* 1534
31 Photij Nomocanon Gr. Lat——— ———*Baſil.* 1561
32 Philoſtrati Opuſcula varia Græce——— ———*Florent.* 1517
33 Scholia Antiqua in Homeri Iliadas Græce——— ———*Romæ* 1517
34 Polemonis Himerij & Aliorum Declamationes Græce per H. Stephanum———1567
35 Ariſtotelis Opera omnia Græce per Des Eraſmum—— ——*Baſil.* 1550
36 ———Ejuſdem Opera omnia Latine 2 Vol.——— ———*Ibid.* 1543
37 ———Ariſtotelis Politica Græco Latine Interpret. D. Lambino cum notis P. Victorij——— ——— ———*Baſ.* 1592
38 ———*Victorij (Petri)* Commentarij in Ariſtotelis Rhetorica Gr. Lat.—*Florent.* 1548
39 ——— *Gramatici (Jo.)* Comment. in Ariſtotel de Anima Græce———*Ven.* 1595

40 ——Ejuſdem Comment. in Ariſtotelis Analytica Græce—— ——*Ven.* 15[illegible]
41 ——Ejuſdem Comment. contra Proclum de mundi Æternitate Græce——*Ibid.* 15[illegible]
42 ——Ejuſdem Comment. in Ariſt. de Naturali Auſcultatione Græce——*Ibid.* 15[illegible]
43 ——Ejuſdem Comment. in Ariſt. Reſolutiva, Gr. *Ibid.* & Aug. Niphus in Ariſtotelis Topica Latine—— —— ——*Pariſ.* 15[illegible]
44 ——Ejuſdem in Ariſtotelis Reſolutoria Græce—— ——*Ven.* 15[illegible]
45 ——*Ejuſdem* in Ariſtot. de Generatione Græce—— ——*Ibid.*
46 ——Simplicius in Categorias Ariſtotelis Græce—— ——*Ibid.*
47 ——Ejuſdem in Ariſtot. de Phyſica Auſcultatione Comment. Græce——*Ibid.*
48 ——*Montecatinus* (*Ant.*) in Ariſtot. Politica & in Platon. de Republica 2 Vol. Lat.—— —— ——*Ferrariæ* 158[illegible]
49 ——*Tignoſij* (*Nic.*) in Ariſtotelis de Anima Comment. Lat.—— ——*Florent.* 15[illegible]
50 ——*Aphrodiſienſis* (*Alex.*) in Topica Ariſtotelis Comment. Græc.——*Venetijs* 15[illegible]
51 ——*Borrhai* (*Mart.*) in Ariſtot. Rhetorica Comment. Gr. Lat.—— ——*Baſil.* 15[illegible]
52 ——Themiſtij Paraphraſis in Ariſt. de Anima, in Phyſica Latine, &c. Herm. Barbaro Interprete—— —— ——*Ibid.*——
53 Academiæ Lovanienſis Comment. Lat. in Iſagogen Porphyrij & Ariſt. Dialectica—— —— ——*Lovanij* 155[illegible]
54 Euſtratij, Aſpaſij, &c. Comment. Lat. in Ariſtotelis Ethica—— ——*Baſil.* 154[illegible]

Libi Græci, in Quarto.

60 ARiſtotelis de moribus ad Nichomacum Gr. Lat. per Theod. Zuinuerum *Baſ.* 1566
61 ——Commentationes de Cælo de Natura, &c. Græce—— ——*Paris.* 1561
62 ——de Optimo Statu Reipublicæ Græce—— ——*Ibid.* 1574
63 ——Porphyrij Expoſitio in Categorias Ariſtotelis Græce—— ——*Ibid.* 1543
64 Ælianus de Militaribus Ordinibus Inſtituendis more Græcorum Græce——*Ven.* 1552
65 Theodoretus in Pentateuchum Græc.—— ——*Pariſ.* 1554
66 *Droſæi* (*Jo.*) Partitiones Grammaticæ Quadrilinguis—— ——*Ibid.* 1540
67 *Clenardi* (*N.*) Inſtitutiones ac Meditationes in Græcam Linguam——*Hanoviæ.* 1617
68 *Cyrilli* (*Hieroſol.*) Catecheſis Gr. Lat. per Jo. Prevotium—— ——*Paris* 1609
69 Nicetæ Choniatæ Hiſtoria Imperij Græci Gr. Lat. per H. Wolfium— —*Baſil.* 1593
70 Sophoclis Tragædiæ ſeptem cum Scholiis Græcis—— ——*Florent.* 1547
71 Greg. Nazianzeni Opuſcula Varia Græco Carmine—— ——*Ven.* 1504
72 *Budæi* (*G.*) Græcæ Epiſtolæ—— —— ——*Pariſ.* 1556
73 *Martini* (*Jo.*) Prælectiones in Librum Hippocratis de Aere Aquis & Locis—*Ibid.* 1646
74 Hippocrates de Humoribus cum Commentariis Græcis Galeni, Interpretatione N. Vigorei—— —— —— ——*Ibid.* 1555
75 Urbani Bellunenſis Inſtitutiones Grammaticæ Græcæ—— ——*Ven.*——
76 Libanij Epiſtolæ Græcæ, Euclidis Optica Catoptrica—— ——*Pariſ.* 1557
77 Ariſtinetæ Epiſtolæ Græcæ ex Bibliotheca Jo. Sambuci—— —*Antw.* 1566
78 Damaſcenus de Orthodoxa Fide & de iis qui in Fide Dormierunt Græce Veronæ—— —— ——1531
79 Diogenes Laertius de Vitis Philoſophorum Græce—— ——*Baſil.* 1533
80 Kyriacus Strozzas de Republica, Gr. Lat.—— ——*Florent.* 1662
81 *Girardi* (*Car.*) Hebdomades, Græcæ Gr. Lat.—— ——*Pariſ.* 1547

82 Callimachi Hymni cum Scholiis Græcis——— ——*Basil.* 1532
83 Ariſtophanis Comœdiæ undecim Græce—— ——*Iunt.* 1532
84 *Ruelandus* (*Mart.*) de Lingua Græca ejuſque dialectis—— ——*Tiguri* 1556
85 Dionyſius Longinus de Sublimi Orationis Genere Græce——— ——*Baſil.*——
86 *Camerarij* (*Jo.*) Explanatio primi libri Iliados Homeri, Gr. Lat.——— ——1583
87 Hermogenis Ars Rhetoria abſolutiſſima Græce——— ——*Pariſ.* 1530
88 *Laſcaris* (*Conſt.*) de octo partibus Orationis, Gr. Lat. ——— ——*Paris*——
89 Platonis Minos ſive de Legibus & legum latione ——— ———
90 *Leonis* (*Cab.*)Commentarij in 7 Tragœdias Sophoclis Græce——— —*Pariſ.*——
91 Julij Pollucis Onomaſticon Gr. Lat.——— ——*Baſil.* 1541
92 Dionyſius Hallicarnaſſeus de Thucydidis Hiſtoria, Gr. Lat.——— ——*Ven.* 1560
93 ——de Collocatione Verborum, Gr. Lat.—— —— ——1604
94 Apoſtolorum & Sanctorum Conciliorum Decreta Græce——— ——*Paris* 1540
95 Oecomenij Expoſitio in ſeptem Catholicas Epiſtolas, Gr. Lat.—— ——1610
96 *Leopardi* (*P.*) Emendationes & Miſcellanea, Gr. Lat.—— ——*Antw.* 1568
97 Heliodori Hiſtoria Æthiopica Græce——— ——*Baſil.* 1534
98 Alphabetum Hebraicum & Græcum——— ——— ———
99 Galeni Opuſcula Varia, Gr. Lat. per Jo. Caium—— ——*Baſil.* 1544
100 Demoſthenis Orationes duæ pro Megalopolitis Græce—— —*Lovanij* 1546
101 Ariſtophanis Comœdiæ cum Scholis Græcis & Ariſtinetæ Epiſtolæ Græce *Antw.* 1566
102 Simplicij Exegeſis in Epicteti Enchiridion Græce—— —*Ven.* 1558
103 Annæ Comnenæ Alexiados libri octo de rebus a patre Geſtis, per D. Hoeſchelium Græce——— —— ——*Auguſtæ Vind.* 1610
104 *Camerarij* (*Jo.*) Homiliæ de iis qui in Chriſtianis Eccleſiis leguntur Gr.—*Lipſiæ* 1573
105 Cæſarij Quæſtiones Theologicæ & Philoſophicæ, Gr. Lat. ab Ehingero— ——1626
106 Euripidis Tragœdiæ octodecem 2 Vol. Græce——— ———*Baſil.* 1537
107 Homeri Odyſſeæ libri 1. & 2. Gr. Lat.——— ———*Baſil.* 1550
108 Julij Cæſaris, Octavij Auguſti, & Tiberij Vita, per Zach. Orthum. Gr. Lat.—*Witteb.* 1577
109 Sybillinorum Oraculorum libri Octo, Græco Carmine.—— —*Baſil.*——

115 ARiſtotelis Opera omnia Græce, 5 Vol.—— *Ven.* 1551
116 ——Et Xenophontis Ethica politica & Oeconomica Græce——*Baſil.*——
117 ——Ethicorum libri decem, Perionij Obſervationes in Ciceronis lib. de Univerſitate Arati phænomina Græce——— ———*Baſileæ*——
118 —— Organum Philoſoph. Gr. Lat. 2 Vol. per J. Hoſpinianum———*Baſil.* 1573
119 ——& Theophraſti Opuſcula Græce nunquam ante Edita, per H. Stephanum——
120 ——de Anima libri tres——— ——— ———*Baſil.* 1538
121 ——Topica Græce——— ——— ———
122 *Plutarchi* (*Chæron.*) Opera omnia Gr. Lat. 12 Vol. per H. Stephannm———1572
123 *Scotti* (*Alex.*) Grammatica Græca——— ———*Lugduni* 1593
124 Nonni tranſlatio metrica Evangelij Di. Joannis Græce Scriptores aliquot Gnomici—— —— ———*Baſileæ*——
125 Gregorius Nyſſenus de Hominis Opificio, Interprete Jo. Lewenclavio, Gr. Lat. *Baſil.*——
126 Gregorij Nazianzeni Carmina Sa. Græca Interpret. Jo. Langi, ejuſdam Langi poemata Sacra Latina—— —— ———*Baſileæ*——

127 Phile Verſus Jamblichi de Animalium proprietate, Gr. Lat. Jo. Camerario Interprete —— —— —— 1596
128 *Ignatij (Martyris)* Epiſtolæ Gr. Lat. per Gu. Morelium —— —*Pariſ.* 1558
129 Juſtiniani Inſtitutiones novellæ & Canones Apoſtolorum —— —*Ibid.* 1544
130 *Stephani (Hen.)* Annotationes in Sophoclem & Euripidem, Gr. Lat.— —1558
131 *Luciani (Samos)* Opera omnia Gr. Lat. 2 Vol. per Jo. Benedictum—*Salmurij* 1619
132 *Neandri (Mich.)* Tabula linguæ Græcæ, Gnomologici Græco Latini——*Baſil.*——
133 Homeri Ilias Græce Typis Regiis— — —*Pariſ.* 1554
134 ——Idem Latino Carmine Eobano Interprete— —*Baſileæ*——
135 Epicteti Enchiridion, Cebetis Tabulæ cum Scholiis Simplicij, Arriani Comment. in Epictetum, Gr. Lat. Hier. Wolfio Interprete —— —*Colon.* 1595
136 Xiphilini Epitome Hiſtoriæ Romanæ Dionis. Gr. Lat. G. Blancano Interprete——
137 Dionyſius Alexandrinus de ſitu Orbis cum Commentariis Euſtathij ——*Baſileæ*——
138 Aeſchynis & Demoſthenis Orationes duæ Contrariæ Græce———*Argent.* 1550
139 Doctrina recte Vivendi ex Platone Ariſtotele *&c.* Gr. Lat.———*Baſileæ* 1577
140 *Cyri (Theodori)* prodromi Epigramata Sacra Græca —— *Ibid.* 1536
141 *Galeni (Claud.)* de Valetudine tuenda libri Sex Græce —— —*Ibid.* 1549
142 Heſiodi Opera, Gr. Lat. Interpret Dan. Heinſij—— ——*Lugd. Bat.* 1613
143 *Clenardi (Nic.)* Inſtitutiones Linguæ Græcæ, & Meditationes, in Linguam Græcam— — — —*Pariſ.* 1551
144 Theophraſti Notationes Morum, Gr. Lat. cum Commentario If. Caſauboni *Lugd.* 1612
145 Nemeſius de natura Hominis Gr. Lat.— — —*Antw.* 1564
146 Apollonij Rhodij Argonautica cum Scholiis Græcis Antiquis——*Venetiis apud Aldum*
147 Helleniſmi gymnaſma ad Dialecticam Græce— — —1620
148 Diogenes Laertius de Vitis Philoſophorum Græce— —*Pariſ.* 1570
149 *Tralliani (Alexand.)* libri tres Gr. Lat. Jo. Guinterio Interprete———*Baſileæ*——
150 Sententiæ Jeſu Siracidæ Græce cum Commentariis Jo. Camerarij— —*Ibid.*——
151 Apthonij progymnaſmata, Hermogenis Rhetorica Græce— —*Florentiæ* 1515
152 *Paleologi (Eman.)* præcepta Educationis Regiæ Jo. Leunclavio Interprete Bellicarius de ſtudiis Principum—— ——*Baſileæ* 1578
153 Dionyſii Areopagitæ Opera cum Scholiis Maximi & Paraphraſi Pachymeræ Græce— —*Pariſ.* 1562
154 S. Maximi Scholia & Pachymeræ paraphraſis in Dionyſium Areopagitum Græce 2 Vol.—— — —*Ibid.*——
155 Dionyſij Areopag. Oratio de Eccleſiaſtica Hierarchia Gr. Lat.— —*Baſil.* 1539
156 ——Idem Græce & Maximi Centuriæ 4 de Charitate— ——*Haganoæ* 1531
157 Apollinarij Interpretatio Pſalmorum Verſibus Heroicis Græcis— —*Paris* 1580
158 Simon Seth. de Cibariorum facultate Grece— — —*Baſil.* 1538
159 Epicteti Enchiridion Gr. Lat. cum Interpret. Naogeorgi—— —*Argent.* 1554
160 Theonis Sophiſtæ Opera Gr. Lat. Interpret. Jo. Camerario—— —*Baſil.*——
161 Gregorij Nyſſeni liber de Homine Græce——— ——*Ven.* 1536
162 Dionis Chryſoſtomi Orationes 80.— — —*Ven.* 1553
163 Epigramata Græca ex Variis authoribus collecta per Jo. Soterem———*Friburgi* 1545
164 *Sylburgi (Frid.)* Rudimenta linguæ Græcæ——— ——*Francof.* 1532
165 Theodoreti de providentia Sermones decem Græce—— —*Romæ* 1545
166 Galeni Introductio ſeu Medicus Gr. Lat. Jo. Guinterio Interprete——*Baſileæ* 1537
167 Chryſoſtomus de Orando Deum, Eraſmo Interprete Plutarchi libellus de Curioſitate Gr. Lat.——— — ———*Baſil.*——
168 Hiſtoria Chriſti & Apoſtolorum Græco Carmine, per Mat. Gothum—— *Ibid.* 1573

169 Conſtantinus

169 Conſtantinus Porphyrogenita de Agminibus Militaribus per Imperium Occiden. diſtributis, Gr. Lat. —— —— —— *Lugd. Bat.* ——
170 Theophili Epiſtolæ, Metaphyſica, & Rhetorica Græce —— —— *Lond.* 1526
171 Quinti Calabri derelictorum Homeri Libri 14. Græco Carmine — —— *Ven.* ——
172 Hippocrates de Humoribus purgandis, Gr. Lat. per Girardetum — —— *Pariſ.* 1631
173 Theophili Inſtitutiones Juris Civilis Græce —— —— *Ibid.* 1534
174 Formæ precationum piarum & Chryſoſt. precatio pro Catechumenis, *G. L. Witt.* 1559
175 Heſiodi Opera Theognidis, Muſæi & Sybillæ Carmina de Chriſto Græce —— 1540
176 Epiſtolæ ſelectæ quædam Græce ab Aldo, Gr. Lat. —— —— 1540
177 Demoſthenis contra legem, Leptinæ Oratio Græce —— —— *Argent.* 1539
178 Sententiæ Sacræ & Apoſtolicæ SS. Di. Pauli, Petri & Joannis cum Catecheſi, M. Lutheri, Gr. Lat. —— —— *Baſileæ* 1562
179 *Cheeus (Jo.)* de pronuntiatione Linguæ Græcæ, Gr. Lat. —— —— *Ibid.* 1555
180 Ammonij Hermiæ Commentaria in 5 voces Porphyrij Græce — —— *Venetiis* ——
181 *Bolzanij (Bellun.)* Grammaticæ Inſtitutiones ad Græcam linguam —— *Ibid.* 1557
182 *Ricoij (Steph.)* Commentarius in Heſiodum, Gr. Lat. —— —— *Witterb.* 1590
183 Herodiani Opera, Gr. Lat. —— — —— *Baſileæ* 1535
184 Themiſtij Orationes, 14. per H. Stephanum Græce —— —— *Pariſ.* 1562
185 *Rami (Pet.)* Grammatica Græca —— —— —— *Hanoviæ* 1665
186 Xenophontis Opera, Græce 2 Vol. —— —— —— ——
187 Sententiæ ex Fragmentis Veterum Comicorum, Gr. Lat. —— —— *Pariſ.* 1553
188 Pindarus & Theocritus Græce —— —— *Venetijs* 1539
189 Zenobij Compendium Veter. proverbiorum ex Taræo & Didymo Græce — *Hag.* 1535
190 *Prætorius (Abd.)* de Poeſi Græcorum, Gr. Lat. —— —— *Baſil.* 1561
191 *Camerarij (Jo.)* Capita pietatis & Religionis Chriſtianæ Gr. Lat. —— —— *Lipſiæ* 1547
192 *Melanchtonis (Ph.)* Eloquentiæ Encomium, Apthonij progymnaſmata & Libanij clamationes Gr. —— —— —— *Coloniæ* 1525
193 Catechiſmus Pietatis Chriſtianæ, Gr. Lat. —— —— *Londini* 1573
194 Arſenij Scholia in ſeptem Euripidis tragœdias Græce —— —— *Venit.* 1535
195 *Obſopæi (Vinc.)* Annotationes in Epigrammata Græca —— —— *Baſil.* ——
196 Baſilij Magni & Greg. Nazianzeni Epiſtolæ Græce —— —— *Haganoæ* 1528
197 Dionyſius de ſitu Orbis Arati Phænomena, *&c.* Gr. Lat. — —— *Baſil.* 1533
198 Euclidis Elementa Geometrica Gr. Lat. per Jo. Camerarium —— —— 1549
199 Epitome Adagiorum Eraſmi, per Had. Barlandum, Gr. Lat. —— —— *Ibid.* 1528
200 Theognidis & Aliorum Sententiæ, Gr. Lat. —— —— 1583
201 Heraclidis Allegoriæ in Homeri Fabulis de Deis, Gr. Lat. —— —— *Ibid.* ——
202 *Hereſbachius (Con.)* de laudibus linguæ Græcæ, —— —— *Argent.* 1551
203 *Galeni (Claud.)* de Urinis Liber Græce, & de Pulſibus — —— *Pariſiis* 1529
204 Arrianus de geſtis Alexandri Magni Græce —— —— *Baſileæ* 1538
205 Scholia Græca in Æſchyli Tragœdias, a Fr. Robertello —— —— *Venet.* 1552
206 *Luiſini (Fr.)* Parergon, Gr. Lat. —— —— *Ibid.* 1551
207 *Maximi (Monachi.)* Capitum Theologicorum Centuriæ 5. Græce —— —— *Pariis* 1560
208 *Cruſij (Mart.)* Grammatica Græca cum Latina Congruens, Gr. Lat. —— *Baſil.* ——
209 Palæphatus de Incredibilibus, Gr. Lat. —— —— *Lond.* 1656
210 Baſilij Homiliæ ad Iraſcentes & ad Juvenes Græce —— —— *Lovanij* 1538
211 Herodiani Hiſtoriarum Libri octo Græce —— —— *Baſileæ* ——

Libri Juridici, in Folio.

1 JOhannes de Imola ſuper Prim. & Secund. Decretalium Libros——— *Lugduni* 1517
2 Panormitani in 5. Libros Decretalium Comment. cum Repertorio 3 Vol. *Ibid.* 1525
3 *Caſtrenſis (Pauli)* Opera omnia, *viz.* Comment. ad Digeſta, *&c.* 4 Vol.——*Venetiis* 1568
4 *Bartoli (à Saxo ferrato)* Opera omnia, 4 Vol.——— ——*Ibid.* 1580
5 Nicolaus Siculus ſuper Part. 3^tiam Libri Secundi Decretalium———*Norimbergæ* 1486
6 *Socini Senenſis (Barth.)* in Digeſti Veteris ac Infortiati Rubricas leges ejuſdem ad Digeſti Novi ac Codicis Rubricas & leges Comment.——— ——*Ven.* 1580
7 Corpus Juris Canonici cum Gloſſis & Rubricis 4 Vol.——— ——*Pariſiis* 1528
8 *Faſcnis (Mayni)* Opera omnia 9 Vol.——— ——*Ven.* 1622
9 Syntagma Communium Opinionum ex Illuſt. Scriptoribus recept. per Bapt. Regnauld, 2 Vol.——— ——— ——*Lugd.* 1584
10 *Durandi (Guil)* Speculum Juris——— ——*Baſileæ* 1563
11 *Cravettæ (Aym)* Conſilia ſive Reſponſa Juris——— ——*Francofurti* 1611
12 Repititiones Juris Canonici, 6 Vol——— ——*Colon.* 1618
13 *Perezij (Ant.)* prælectiones in Codicem Juſtiniani——— ——*Amſt.* 1653
14 *Ærodij (Pet.)* Rerura Judicatarum pandectæ recognitæ ab A. Oldenburgero *Gen.* 1677
15 *Faber (Pet.)* de erroribus pragmat. & Interpretum Juris——— ——*Lugd.* 1658
16 *Lyndewood (Guil)* provinciale ſeu Conſtitutiones Angliæ——— ——*Pariſ.* 1506
17 *Alciati (Andr.)* Opera omnia, 2 Vol.——— ——*Baſileæ* 1551
18 *Tiraquelli (Andr.)* Opera omnia, 2 Vol.——— ——*Francof.* 1616
19 ———de Nobilitate & Jure Primigeniorum——— ——*Lugduni* 1617
20 *Rebellus (Ferd.)* de Obligationibus Juſtitiæ Religionis & Caritatis ——*Ibid.* 1608
21 *Auguſtini (Ant.)* Juris Pontificij veteris Epitome——— ———(*Deeſt Titulo*)———
22 ——— Antiquæ Collectiones Decretalium——— ——*Pariſiis* 1609
23 ———Emendationes & Opiniones——— ——*Baſileæ*——
24 *Briſſonius (Barn.)* de Verborum Juris ſignificatione——— ——*Francof.* 1588
25 ———Idem——— ——*Pariſ.* 1596
26 *Donelli (Hug.)* Commentarius de Jure Civili, 4 Vol.——— ——*Francof.* 1589
27 Julij Clari Opera Juridica——— ——*Lugd.* 1600
28 *Hopperus (Jo.)* de vera Juris prudentia——— ——*Antwerpiæ* 1590
29 *Tinghius (Phil.)* de Regulis Juris Civilis & Pontificij——— ——*Lugd.* 1589
30 *Carrarius (Paul.)* de literali & Myſtica Regularum Juris Canon. Interpret. *Bonon.* 1617
31 *Brederodij (Pet.)* Theſaurus Sententiarum Juris Civilis——— ——*Lugd.* 1585
32 *Weſenbechij (Mat.)* in Pandectas Juris Civilis Commentarij——— ——*Ibid.* 1586
33 Codex Theodoſianus, per Jac. Cujacium——— ——*Pariſiis* 1607
34 *Tholoſani (Greg.)* Opera ad jus Pontificium Spectantia——— ——*Francof.* 1524
35 ———Syntagma Juris Univerſi, 2 Vol.——— ——*Genevæ* 1623
36 *Benedictus (Guil.)* de Teſtamentis——— ——*Lugd.* 1575
37 *Calvini (Jo.)* Lexicon Juridicum Civ. & Canon.——— ——*Gen.* 1622
38 Corpus Juris Civilis, 4 Vol.——— ——*Pariſ.* 1666
39 *Weſembechij (Mich.)* Annot. ad Inſtitutiones Juſtiniani——— ——*Baſil.* 1585
40 *Farinacij (Proſp.)* Opera Criminalia——— ——*Francof.* 1514
41 ———Tractatus Juridicus de Hæreſi——— ——*Romæ* 1646
42 *Patij (Julij)* Oeconomia Juris utriuſque——— ——*Argent.* 1620
43 *Budæi (Guil.)* Annotationes in pandectas——— ——*Baſil.* 1523

44 *Freigij (Tho.)* Partitiones Juris Utriusque——— *Basil.* 1571
45 *Foxij (Jo.)* Pandectæ Locorum Communium——— *Lond.* 1572
46 *Reygeri (Arn.)* Thesaurus Juris locupletissimus——— *Magdeburgi* 1616
47 *Covarruviæ (Did.)* Opera omnia 2 Vol.——— *Francof.* 1673
48 *Rebuffi (Jac.)* in tres posteriores Codicis Libros Commentarius——— *Paris* 1422
49 ———*(Pet.)* Praxis Beneficiorum——— *Lugduni* 1579
50 ———Tractatus decem de Decimis de feudis, &c.——— *Ibid.* 1564
51 *Ziletti (Bapt.)* Matrimonialia Consilia——— *Franc.* 1580
52 *Alvarottus (Jac.)* de feudis——— *Ibid.* 1587
53 *A Beust. (Joac.)* de Jurejurando——— *Witteb.* 1576
54 *Marta (D.)* de Jurisdictione inter Judicem Ecclesiast. & Laicum exercenda———
55 *Mynsingeri (Jo.)* Scholia ad Institutiones Juris Civilis——— *Basil.* 1572
56 *Sarmienti (Franc.)* Selectæ Interpretationes & de Redditibus Ecclesiasticis——— *Franc.* 1580
57 *Dickij (Leop.)* Oeconomia Constituendi Judicij Ordinarij——— *Basil.* 1562
58 Variorum Author. Tractat. de Testibus probandis Reuberi Traditio de Test. *Col.* 1575
59 *Vigelij (Nic.)* Methodus Juris Universi——— *Basil.* 1579
60 *Coteræus (Claud.)* de jure & Privilegiis Militum——— *Lugd.* 1539
61 *Omphalius (Jac.)* de Usurpatione Legum & eorum studiis——— *Basil.* 1549
62 *Cævallos (Hier.)* Speculum Aureum Opinionum Communium——— *Argentor.* 1615
63 *Hotomani (Franc.)* Commentarius Verborum Juris, de Magistrat. de Legibus——— *Bas.* 1558
64 Speculum Notariorum——— *Mogunt.* 1616
65 *Concenatij (Jac.)* Epitome Oeconomices artis Juris Civilis——— *Bas.* 1562
66 Assertio Juris Imp. Caroli V. contra Guilielmum Cliviæ ducem——— 1539
67 *Besoldi (Chr.)* Consultationes de Insign. Juris Quæstionibus——— *Tubingæ* 1629
68 *Sanchez (Tho.)* Disputationes de S. Matrimonij Sacramento——— *Gen.* 1611
69 *Piscara (Andr.)* Praxis Cæremoniarum ad Sacrorum Rom. Eccles. Rituum *Neapoli* 1636
70 Imperialis Judicij Cameræ Constitutio & Ordinatio per J. Goblerum——— *Franc.* 1564
71 Codicis Theodosiani Libri xvi. & Novel. per Jo. Sicardum——— *Basil.* 1528
72 Aurea Bulla Caroli iv. Rom. Imp.——— *Moguntiæ* 1549
73 Joannis de Blanasco Comment. super Tit. de Actionibus per J. Goblerum——— *Ibid.* 1539
74 *Gratiani (Franc.)* Compendium Juris Canonici——— *Ven.* 1580
75 Reginæ Christianissimæ Jura in Ducatum——— *Brabant.* 1657
76 Modus Legendi Abbreviaturas in utroque Jure sive processus Juris——— *Argent.* 1599
77 *Redoanus (Guil.)* de Alienationibus rerum Ecclesiasticarum——— *Ven.* 1589
78 *Flores (Licent.)* Practicæ Quæstiones Juris ad praxim utriusq; fori Salmanticæ——— 1609
79 *Lyndwood (Guil.)* Provinciale seu Constitutiones Angliæ——— *Lond.* 1500
80 *Zasius (Uldric.)* de Verborum Obligationibus——— *Basil.* 1540
81 *Ægidij (Bened.)* Commentarij ad Legem prim. de SS. Ecclesia,——— *Ulyssiponæ* 1609
82 Institutiones Imperiales cum Scholijs Doctorum——— *Paris.* 1526

Libri Juridici, in Quarto.

101 Corpus Juris Canonici 2 Vol.——— *Lugd.* 1559
102 *Tholosani (Greg.)* Partitiones Juris Canonici——— 1595
103 *Knichen (Andr.)* de sublimi & Regio Territorij Jure——— *Gen.* 1603
104 *Wesenbechij (Math.)* Commentarij in pandectas Juris Civilis——— *Basil.* 1604
105 *Azonis (D.)* Summa aurea sive Thesaurus Juris Civilis——— *Gen.* 1606
106 Justiniani Principis Novel. Constitutiones, H. Agylæo Interprete——— *Basil.* 1561

107 *Turtereti (Vinc.)* Parallela Ethica Juridica——— ——— *Paris* 161[illegible]
108 *Althusij (Jo.)* Dicæalogica complectens totum & Universum jus——— ——— 161[illegible]
109 *Borcholten (Jo.)* Commentarius in Institutiones Juris Civilis ——— ——— *Gen.* 161[illegible]
110 *Delrio (Mart. Ant.)* Collectanea Digestorum Miscellaneorum——— ——— *Paris* 158[illegible]
111 *Vasquij (Fer.)* Controversiæ Illustres usu frequentes 2 Vol.——— ——— *Gen.* 159[illegible]
112 *Molinæi (Car.)* in Regulas Cancellariæ Romanæ Commentarius——— ——— *Lug.* 155[illegible]
113 Formular. ad Tract. de Comissariis & Commissionib. Cameræ Imperial. *Francof.* 161[illegible]
114 *Fabri (Pet.)* de diversis regulis Juris Commentarius——— ——— *Gen.* 161[illegible]
115 *Mynsingeri (Jo.)* Apotelesma, sive Corpus Scholiorum ad 4 Libros Institutionum Juris Civilis——— ——— ——— *Lugd.* 158[illegible]
116 Justiniani Institutiones Juris Civilis cum Commentarijs E. Baronis——— *Pictavij* 155[illegible]
117 { *Balduini (Fr.)* Prolegomena ad Institutiones de Jure Civili *Paris.* 1545. Alb. Spinafatus de politismo adv. Hæreses & de Arte Juris, *Ibid.* *Forcatuli (Steph.)* Necyomantia Juris periti——— ——— } *Lugdun.* 1544
118 *Pomeranus (Steph.)* de Jurisdictione Seculari & Ecclesiastico Imperij Romani *Franc.* 161[illegible]
119 *Palæottus (Gab.)* de Sacri Consistorij Consultationibus——— ——— *Ven.* 159[illegible]
120 Collegium Juridicum Argentoratense, seu Melri Pandect. Juris Civilis 3 Vol. *Argent.* 161[illegible]
121 Jus Publicum Imperij Romani ex variis Authoribus Collectum——— ——— *Hanov.* 161[illegible]
122 *Gail (And.)* Practicæ Observationes Juris——— ——— *Col.* 1601
123 *Schwartzenthæler (B.)* Tractatus de Pignoribus & Hypothecis *Francof.* 1594. *Borcholten (St.)* de Verborum Obligationibus——— ——— *Helmstadij* 159[illegible]
124 *Merulæ (P.)* Praxis Juris Civilis——— ——— ——— 161[illegible]
125 *Boerij (Nich.)* Decissiones Aureæ in Senatu Burdegalensi——— ——— *Ven.* 166[illegible]
126 *Freymonij (W.)* Elenchus Scriptorum Juris Civilis & Canonici, ejusdem Repititiones Juris——— ——— ——— *Franc.* 1574
127 *Armissæus (Hen.)* de Jure Majestatis——— ——— *Ibid.* 1610
128 *Peckij (Pet.)* Commentarius ad Regulas Juris Canonici——— ——— *Helmstadij* 1587
129 *Trutheri (Hier.)* Selectæ Disputationes ad jus Civile——— ——— *Marpurgi* 1606
130 *Fumagiolij (Ces.)* Repititiones Juris——— ——— *Ven.* 1569
131 *Cumberland (Rich.)* de legibus Naturæ, contra Philosophiam Hobbianam——— *Lond.* 1672
132 *Hotomannus (Fr.)* de gradibus Cognationis & Affinitatis——— ——— *Paris* 1547
133 *Borgia (Ant.)* Tractatus de Pænis Delictorum & modo procedendi in causis Criminalibus——— ——— ——— *Salmanticæ* 1603
134 *Mor. (Jo.)* Tractatus de Jure venandi aucupandi & piscandi Constant.——— ——— 1602
135 *Arcedura (Ja.)* Conclusiones feudales Theoric. & Pract., Roberi Disputationes ad Institutiones Juris——— ——— ——— *Francof.* 1604
136 *Giphanij (Hub.)* Oeconomia Juris——— ——— *Ibid.* 1606
137 Academ. Wittebergensis Leges & Statuta——— ——— ——— *Witteb.* 1546
138 *Clark (Fr.)* Praxis fori Ecclesiastici——— ——— *Dublinij* 1666
139 *Mynsingeri (Jo.)* Observationum singularium centur. 6.——— ——— *Helmstad.* 1594
140 *Armissæus (Hen.)* de Subjectione & Exemptione Clericorum de potestate temporali Pontificis in Principes——— ——— *Francof.* 1612
141 ——— De jure Conubiorum——— ——— *Ibid.* 1613
142 *Gentilis (Alb.)* De Jure Belli Commentationes——— ——— *Lugd. Bat.* 1589
143 Leges Municipales Civium Mechlinensium, Petro Nannio Interprete——— *Lovan.* 1552
144 *Heimberg (Greg.)* Scripta Nervosa Juris——— ——— *Francof.* 1608

Libri

Libri Juridici, in Octavo.

151 *Grotius (Hug.)* de Jure Belli & pacis——— ——*Amſterdami* 1650
152 *Brederodij (Corn.)* Analyſis Inſtitutionum Imperialium—— ———
153 Corpus Juris Civilis 6 Vol.——— ———*Paris* 1553
154 ——Juſtiniani Novellæ Conſtitutiones——— ———*Pariſ.* 1552
155 Juſtiniani Inſtitutiones Juris per Tribonianum—— ——*Ant.* 1575
156 *Althuſij (Jo.)* Juriſprudentia Romana Methodice digeſta—— ——*Herb.* 1609
157 *Ærodij (Pet.)* Quæſtiones ad Decreta, & de Origine & Authoritate rerum Judicatarum——— ——— ———*Paris* 1573
158 Juſtiniani Inſtituta cum Rubricis & Summariis——— ———*Ibid.* 1501
159 *Freigij (Tho.)* Quæſtiones ad Inſtitutiones Juris Civilis—— ——*Baſil.* 1579
160 *Coraſij (Jo.)* Paraphraſis in Univerſam Materiam Sacerdotiorum———*Paris* 1549
161 *Boerius (Nich.)* de Conſuetudine Civitatis Biturigum—— ——*Lugd.* 1508
162 *Donaldſoni (G.)* Synopſis Oeconomica Juris Civilis—— ———*Paris* 1620
163 *Lagi (Conr.)* Methodica Juris utriuſque Traditio——— ———*Lugd.* 1592
164 *Rævardi (Fa.)* ad leges Duodecim Tabulorum liber ſingularis——*Brugis* 1563
165 *Zepperi (Guil.)* Legum Moſaicarum Forenſium Explanatio———*Herbornæ* 1604
166 *Alciatus (And.)* de Verborum Significatione——— ——*Lugd.* 1536
167 *Calvinus (Jo.)* de Juris ſtudio recte Inſtituendo, de Honoribus & Privelegiis Juris Conſultorum——— ——— ———1606
168 Veterum Juris Conſultorum Vitæ per Bern. Rutilium—— ——*Argent* 1538
169 *Ferrarij (Jo.)* Commentarius ad Regulas Juris——— ——*Col. Agrip.* 1530
170 Juſtiniani Inſtitutiones cum notis Lud. Ruſſardi——— ———*Ant.* 1567
171 *Beza (Theod.)* de Polygamia & divortiis contra Ochini Argumenta pro Polygamia——— ——— ———*Gen.* 1568
172 *Hotmannus (Fr.)* de Teſtamentis——— ———*Ibid.* 1593
173 *Oſſa (Melch. ab)* Conſilium, Juridico Politicum de Principatu pacis & Belli——— ——— ——*Francof.* 1609
174 *Pauli (Cunradi)* de Uſuris Libri tres——— ——*Ibid.* 1561
175 *Ferandi (And.)* Explicatio ad pandectas & alias Juris Civilis Partitiones. *Corveſij (Pet.)* Edicta Veterum Juris Conſultorum de pactis *Lugduni*. *A Coſta (Juvenalis)* de verborum Obligationibus——— ——— ——— *Lugduni* 1548
176 *Weſenbechij (Mat.)* Utriuſq; Juris Oeconomia——— ———*Paris* 1573
177 *Kling (Melc.)* Ennarationes in Inſtitut. de Nuptiis Teſtamentis ——*Lugd.* 1566
178 *Freigij (Tho.)* Synopſis Pandectarum Juris Civilis——— ——*Baſil.* 1583
179 Corpus totius Juris Civilis, cum Inſtitutionibus T. Caij—— ——*Lugd.* 1553
180 *Ercnberg (War.)* Meditamenta pro Iæderibus——— ———*Hanoviæ* 1601
181 *Alciatus (Andr.)* de formula Romani Imperij, Dantis Florent. de Monarchia Radulphus Carnotens. de Tranſlatione Imperij—— ——*Baſil.*———
182 *Tickharus (Jo.)* de Jure Magiſtratuum in Subditos & Officio Subditorum erga Magiſtratus——— ——— ——*Ingolſtadij* 1588
183 *Alciati (And.)* Parergon Juris——— —— ——*Paris* 1539

184 *Reuſneri (Nic.)* Diſputat. Juris Civil. Jo. Althuſij Juris Romani Libri duo—*Baſil.* 1586
185 *Gaeden (Hen.)* de formandis Libellis——*Col.* 1552
186 *Decius (Phil.)* de regulis Juris, & Dynus Muxel. ad regulas Juris Pontif.—*Ibid.* 1669
187 *Textor (Jam.)* de diverſis regulis Juris, Spigelius de ſcribendi Modeſtia—*Pariſ.* 1533
188 *Bocerus (Hen.)* de Bello & Duello, acceſſit Oratio de Privelegiis Doctorum——
189 ——Ejuſdem Tractatus de Inveſtitura feudi——*Tubingæ* 1608
190 Inſtitutiones Juris Civilis per Jac. Curtium——*Ant.* 1539
191 *Vulteius (Her.)* de Jurisprudentia Romana——*Marpurgi* 1602
192 Inſtituriones Juris Anglicani ad Methodum Inſtitutionum Imperialium per Jo. Cowellum——*Cantab.* 1605
193 Vocabularius utriuſq; Juris——*Paris* 1525
194 *Alciati (Andr.)* Juris utriuſq; praxis——*Col.* 1555
195 *Hotmannus (Franc.)* de Caſtis inceſtiſq; Nuptiis——*Lugd.* 1594
196 Artis Notariatus Libri duo——*Col.* 1570
197 Decretum Aureum Di. Gratiani——
198 Rami Comment. ad Titulum de Juſtitia & Jure——1607
199 Hippoliti a Collibus de diverſis Regulis Juris antiqui——*Baſil.* 1509
200 *Hopperus (Jo.)* de Juris Arte——*Col.* 1564
201 *Pacius (Jul.)* de Methodo Juris——*Spiræ* 1597
202 *Balduinus (Fr.)* de Conſtantini Legibus Eccleſiaſt. & Civilibus——*Argent.* 1612
203 *Oldendorpius (Jo.)* de formula inveſt. Actionis & alia Opuſcula Juridica *Col.* 1538
204 *Nebriſſenſis (Ant.)* Lexicon Juris Civilis cum Triade forenſi——*Antw.* 1527
205 *Guilberti (Ant.)* Quæſtiones Juris Memorabiles——*Hanoviæ* 1598
206 *Rami (Jo.)* Loci Communes utriuſque Juris——*Col. Agrip.* 1592
207 *Oldendorpij (Jo.)* Loci Communes Juris——*Marpurgi* 1545
208 *Vinnij (Aſſu.)* Notæ perpetuæ in Inſtitutiones Juſtiniani——*Lugd. Bat.* 1646
209 *Pacij (Jul.)* Analyſis Inſtitutionum Imperialium——*Lugd.* 1605
210 Dictionarium Affinitatis & Conſanguinitatis——*Baſil.* 1553
211 Artis Notariatus, Ordinatio & Conſtitutio——*Argent.* 1555
212 *Bronchurſt (Ev.)* de Regulis Juris——*Francof.* 1608
213 *Hotomanni (Fr.)* Controverſia Succeſſionis Regiæ inter patruum & fratris præmortui Filium——1585
214 *Clerkes (Fr.)* praxis Curiæ Admiralitatis Angliæ——*Lond.* 1579
215 *Forteſcue (Jo.)* de Laudibus Legum Angliæ——*Ibid.* 1616
216 Doctrinale Florum Artis Notariatus——*Rothomagi* 1553
217 *Pacij (Jul.)* Legum Conciliatarum Centuriæ ſeptem——*Han.* 1605
218 *Cujacij (Jac.)* Paratitla Codicis Juſtiniani——*Paris* 1559
219 *Hottomanni (Fr.)* Partitiones Juris Civilis Elementariæ——*Gen.* 1589
220 ——Partitiones Illuſtres——*Hannoviæ* 1601
221 Vigelij Methodus Obſervationum Cameræ Imperialis——*Colon.* 1595
222 *Tholoſani (Greg.)* Methodus Compendioſa Univerſi Juris——*Franc.* 1599
223 Modus Legendi Abbrevlaturas in utroque Jure——*Colon.* 1564

Libri Medici, in Folio.

1 *Aldrovandi (Ulyſ.)* Opera omnia, *viz.* Monſtrorum Hiſtoria, de Quadrupedibus byſulcis, de quadrupedibus digitatis, de Animalibus Exanguibus Teſtaceis, *&c.* Serpentum & Draconum Hiſtoria, de Piſcibus, 2 Vol. de Inſectis, de Avibus 3 Vol. de Arboribus, Muſæum Metallicum 13 Vol. ——— *Bonon.* 1642

2 *Geſneri (Conr.)* Hiſtoria Animalium Quadruped, cum Figuris— —*Tiguri* 1551

3 ———Hiſtoria Animalium Aquatilium de piſcibus, *&c.*—— ——*Ibid.* 1560

4 *Matthioli (And.)* Opera omnia in Dioſcoridem, *&c.* per Caſp. Bauhinum-*Baſil.* 1598

5 Bibliotheca Anatomica, per D. le Clerc, & J. Mangetum 2 Vol. cum Fig.*Gen.*1685

6 *Sibbaldi (Rob.)* Scotia Illuſtrata ſive prodromus Hiſtoriæ Naturalis, cum Figuris——— ———*Edinburgi* 1684

7 Hippocratis Opera omnia, Gr. Lat. per An. Foeſium— ——*Francoforti* 1624

8 Galeni Opera omnia, Lat. 6. Vol. cum Indice Muſæ Braſavoli apud Juntas-*Ven.* 1597

9 *Lacunæ (Andr.)* Epitome Galeni operum—— ———*Baſileæ* 1581

10 *Stephanus (Car.)* de Diſſectione Corporis humani, cum Figuris, Stephani Riverij—— ——— ———*Paris* 1545

11 *Jonſtoni (Jo.)* Hiſt. Naturalis de Quadrupedibus, Avibus, Piſcibus, Inſectis, Serpent. *&c.* 2 Vol. cum Figuris——— ———*Amſt.* 1557

12 *Vidij (Vidi)* Chirurgia cum Commentarijs—— ———*Pariſijs* 1543

13 *Varandæi (Jo.)* Opera omnia Med. per Hen. Gras.—— ——*Lugduni* 1658

14 *Sennerti (Dan.)* Opera omnia, 3 Vol. ——— ———*Ibid.* 1666

15 Avicennæ Opera omnia cum Annotat. Jo. Coſtæi—— ———*Venetiis* 1544

16 *Argenterij (Jo.)* Opera omnia, 2 Vol.—— ———*Ibid.* 1607

17 *Malpighij (Marc.)* Anatome plantarum de Ovo Incubato, *&c.* 2 Vol. cum Figuris——— ——— ——*Lond.* 1679

18 *Paracelſi (Theoph.)* Opera omnia Med-Chym Chirurgica, 2 Vol.—— ——*Gen.* 1658

19 ———Chirurgia Magna——— ———*Argent.* 1573

20 *Chabræi (Dom.)* Stirpium Sciagraphia & Icones—— ——*Gen.* 1677

21 *Wotton (Edw.)* de Differentiis Animalium——— ———*Pariſ.* 1552

22 *Uffenbachij (Pet.* Theſaurus Chirurgiæ—— ———*Francofurti* 1610

23 *La Serna (Gallego)* vera Methodus Medendi— ———*Pariſiis* 1639

24 *Claudini (Jul.)* Empyrica Rationalis, 2 Vol.——— ——*Bononiæ* 1653

25 *Agricola (Geo.)* de re Metallica, de Animantibus Subterraneis cum Fig.*Baſil.*1556

26 ———de Cauſis Subterraneis de Natura Foſſilium—— ——*Ibid.* 1546

27 *Montani (Jo.)* Medicina Univerſa—— ——*Francof.* 1587

28 *Manardi (Jo.)* Epiſtolæ Medicinales & Annotationes in Jo. Meſuæ——*Baſil.* 1540

29 *Riolani (Jo.)* Opera omnia——— ——— ——*Pariſiis* 1610

30 *Montagnanæ (Bart.)* Opera Medica Select.——— —*Francofurti* 1604

31 *Fuchſij (Leon.)* Opera Med. Didactica——— ——— *Ibid.* 1604

32 *Trincavelli (Vict.)* Conſilia Medica & Epiſtolæ—— ———*Baſileæ* 1587

33 *Augenij (Hor.)* Epiſtolæ & Conſultationes Medicinales——— ——*Venet.* 1592

34 *Guintherius (Jo.)* de Medicina veteri & Nova Cognoſcenda & facienda—*Baſil* 1571

35 *Guarinonij (Chriſt.)* Conſilia Medicinalia—— ———*Venet.* 1610

36 *Weckeri* (*Jac.*) Syntaxis Medicinæ Universæ—— ——*Lugd.* 1583
37 *Spachij* (*Israelis*) Gynæciorum opus de Morbis Mulierum—— ——*Argent.* 1597
38 *Celsus* (*Corn.*) de re Medica cum Commentariis Guil. Pantini—— *Basileæ* 1552
39 *Martiani* (*Prosp.*) Comment. in Hippocratem—— —*Ven.* 1652
40 *Zerbis* (*Gab.*) Anatomia Humani Corporis—— ——*Ibid.* 1502
41 *Arculani* (*Jo.*) Opera, *viz.* Commentarius in Libr. 9. Razis Arab. ad Almansorem—— ——*Basil.* 1540
42 *Sylvij* (*Jacobi*) Opera Medica, per R. Moræum—— ——*Coloniæ* 1630
43 *Scyaloyæ* (*Don.*) Praxis noviſſima purgandi Infirmos—— —*Neapoli* 1671
44 *Fernelij* (*Jo.*) Univerſa Medicina—— ——*Hanoviæ* 1610
45 *Creſcentius* (*Pet.*) de omnibus Agriculturæ partibus & de Plantar. utilitate *Baſil.* 1548
46 *Altomari* (*Anton.*) Opera omnia Med.—— ——*Ven.* 1600
47 *Ruellius* (*Jo.*) de Natura Stirpium—— —— ——*Baſil.* 1543
48 *Severinus* (*Aurel.*) de Reſpiratione Piſcium, de Piſcibus in Sicco Viventibus—— ——*Amſt.* 1661
49 Tractatus de Urinis, de Herbis, de Animalibus, de Avibus, de Piſcibus, & de Lapidibus, cum Figuris——
50 *Cordi* (*Val.*) Diſpenſatorium Pharmacorum omnium—— ——*Norib.* 1612
51 *Rudius* (*Euſt.*) de humani Corporis affectibus dignoſcendis & Curandis—*Ven.* 1590
52 *Brunfelſij* (*Oth.*) Onomaſticon Medicinæ—— ——*Argent.* 1534
53 *Cardanus* (*Hier.*) de Sanitate tuenda—— ——*Baſil.* 1592
54 Authores de Morbo Gallico, per Aloys. Luiſinium—— ——*Ven.* 1566
55 *Laurentij* (*End.*) Hiſtoria Anatomica humani Corporis—— —*Francof.*——
56 *Alexandri* (*Franc.*) Apollo, ſive Comment. in artem Medicam——*Ven.* 1565
57 *Leoni* (*Dom.*) Ars Medendi humanos particulareſque morbos——*Bononiæ* 1583
58 *Carmenius* (*Dan.*) de Medendi Methodo—— ——*Ibid.* 1636
59 *Lobel* (*Mat.*) Stirpium Adverſaria nova, cnm Figuris—— ——*Lond.* 1570
60 *Platerus* (*Fel.*) de Corporis humani Structura & uſu cum Figuris——*Baſil.* 1603
61 *Galli* (*Andr.*) Faſcis de Peſte—— —— ——*Brixiæ* 1565
62 *Patricij* (*Ulſtad.*) Cælum Philoſophorum ſeu de ſecretis Naturæ——*Argent.* 1528

Libri Medici, in Quarto.

65 *Maſſaria* (*Alex.*) Diſputationes duæ de Scopis Mittendi Sanguinem & de Purgatione—— —— ——*Venetiis* 1588
66 *Claudinus* (*J. Cæſ.*) de Ingreſſu ad Infirmos—— ——*Ibid.* 1640
67 *Mendez* (*Ferd.*) Stadium Apollinare—— ——*Lugd.* 1668
68 *Mercurialis* (*Her.*) Tractatus varij de Morbis Muliebribus & puerorum—*Ibid.* 1618
69 *Kerckringij* (*Tho.*) Spicelegium Anatomicum—— ——*Amſt.* 1670
70 *Plateri* (*Fel.*) Praxis Medica—— ——*Baſil.* 1625
71 *Sanchez* (*Tho.*) Opera Medica—— ——*Teloſæ* 1636
72 *Ranchini* (*Franc.*) Opuſcula Medica—— ——*Lugd.* 1627
73 *Hildani* (*Gul.*) Obſervationes & Curationes Chirurgicæ—— —*Ibid.* 1641
74 *Duncani* (*Liddelij*) Opera Jatro Galenica, per Lud. Serranum—— —*Ibid.* 1624
75 *Perdulcis* (*Bart.*) Univerſa Medicina—— ——*Pariſiis* 1641

76 *Menjotij (Ant.)* Febrium Malignarum Hiſtoria & Curatio, Item diſſertationes Pathologicæ —— *Pariſ.* 1662
77 *Glacani (Nellani)* Curſus Medicus, 2 Vol. —— *Bononiæ* 1655
78 *Coſtæus (Jo.)* de Humani conceptus formatione —— *Papiæ* 1604
79 Gynæciorum Operis Tomus tertius de Morbis Mulierum a M. Cordæo *Baſil.* 1586
80 *Facchini (Leon.)* praxis in Lib. 9. Raſis Arabis de partium Morbis —— *Ludg.* 1622
81 *Caſtelli (Pet.)* Exertationes Medicinales ad omnes Thoracis affectus —— *Toloſæ* 1616
82 *Benedicti (Cæſ.)* Conſultationes Medicinales —— *Venetiis* 1650
83 *Altomari (Ant.)* Ars Medica de medendis Humani Corporis malis —— *Ibid.* ——
84 *Vicentinis (Alex. de)* de Calore per motum excitato —— *Veron.* 1634
85 *Leoni (Dom.)* Ars Medendi humanos particulareſque Morbos —— *Bonon.* 1576
86 *Mylij (Dan.)* Philoſophia Reformata —— *Francofurti* 1622
87 —— Baſilica Medico Chymica, 2 Vol. —— *Ibid.* 1618
88 *Veynei (Fr.)* Medicina Practica —— *Lugd.* 1650
89 *Salani (Salvi.)* Commentaria in Artem Medicinalem Galeni —— *Venet.* 1597
90 *Bronzerius (Hier.)* de Innato callido & Naturali Spiritu —— *Patavij* 1627
91 *Cremoninus (E.)* de ſenſibus Externis & internis —— *Ven.* 1644
92 *Sanctorij (Sanct.)* Methodus Vitandorum errorum in Arte Medica —— *Gen.* 1630
93 *Marcuſij (Cas.)* Melancholium Quadripartitum & de Morbo Hypochondriaco —— *Romæ* 1645
94 *Bonamicus (Franc.)* de Alimento —— *Florentiæ* 1603
95 *Bendicti (Caſp.)* Epiſtolæ Medicinales —— *Romæ* 1649
96 *Baricelli (Cæſ.)* de Hydronoſa natura Libri tres —— *Nepoli* 1614
97 *Cardilinus (Vict.)* de Origine Fœtus —— *Vincentiæ* 1628
98 *Scaraticij (Seb.)* de Igne febrifero Hiſtoria Phyſica Medica —— *Patavij* 1655
99 *Moraes (Geo.)* Commentaria in Aphoriſmos Hippocratis —— *Ven.* 1648
100 *Perlini (Hier.)* Inſtructiones Medicæ & prælectiones Urbanæ —— *Hanoviæ* 1613
101 *Criſpi (Pet.)* Commentarij in Aphoriſmos Hippocratis —— *Romæ* 1575
102 *Weckerii (Jac.)* Antidotarium Speciale —— *Baſileæ* 1574
103 *Muſa (Ant.)* de Herba Vetonica, & Apulæus de Medicaminibus Herbarum ——
104 *Dilectus (Doct.)* de Venæ Sectione —— *Venetiis* 1632
105 *Campanellæ (Tho.)* Medicinalia juxta propria principia —— *Lugd.* 1635
106 *Stephani (Jo.)* Commentarius in Hippocratis libellum de Morbis Virginum —— *Venetiis* 1635
107 *Perlæ (Iran.)* Commentarius in Hippocrat. de locis in Homine —— *Romæ* 1638
108 *Bonacurſius (Barth.)* de Humano ſero —— *Bononiæ* 1650
109 *Ægenitæ (Pauli.)* de medendi ratione, per Alb Torinum —— *Baſileæ* 1538
110 *Zacchiæ (P.)* Quæſtiones Medico Legales —— *Romæ* 1634
111 *Lombardi (B.)* introductio in divinum Chemiæ artem —— *Baſileæ* 1572
112 *Sibyllenus (Pet.)* de Peſte —— *Pragæ* 1664
113 *Oddi (De Oddis)* in totam ſen. Libri Canonis Avicennæ Expoſitio —— *Venetiis* 1575
114 *Sinibaldi (Ben.)* Geneanthropœia de Hominis Generatione, & Hiſtoria fœtus Muſli Pontani —— *Francof.* 1669
115 *Gwynn (M.)* Aurum non Aurum —— *Londini* 1611
116 *Daviſſoni (Will.)* Commentarius in Pet. Severini Ideam Medicinæ Philoſophicæ —— *Aagæ Comitis* 1660
117 *Obicius (Hip.)* de Nobilitate Medici; Au Minadous de Virulentia Venerea —— *Venetiis* 1596

118 *Rechalcus (Jul.)* de Similiarium Corporum Natura—— ——*Ferrariæ* 1621
119 *Horſtij (Greg.)* problematum Medicorum Centuria, ejuſdem Conſultationes & Epiſtolæ—— —— ——*Norimb.* 1636
120 *Bertaldi (Jo.)* Scholia in Diſpenſatorium, Jo. Placatomi—— —*Taurini* 1630
121 *Brunonis (Pancrat.)* Remoræ ac Impedimenta Purgationis in Scriptis Hippocratis detecta—— —— ——*Altdorfij* 1676
122 *Sennerti (Dan.)* Inſtitutiones Medicinæ—— ——*Wittebergæ* 1620
123 *Braſavoli (Muſæ)* Examen Catapotiorum Pharmacop. Geſneri Enumeratio Medicamentorum Purgantium Vomit. *&c.*—— ——*Baſileæ* 1543
124 Hippocrates de Genitura & de Natura pueri Græ, Latin, cum notis Gorræi—— —— ——*Paris* 1545
125 Somniorum Sineſiorum Libri quatuor per H. Cardanum—— ——*Baſil.*——
126 *Lavellius (Jac.)* de pulſibus ad Tyrones—— ——*Venetiis* 1602
127 *Angelutij (Theo.)* Ars Medica ex Hippocratis & Galen. deprompta —*Ibid.* 1588
128 *Spigelius (Adr.* de formato fœtu, cum Figuris—— ——*Francof.* 1631
129 *Kyperi (Alb.)* Inſtitutiones Medicæ, item Tranſſumpta Medica——*Amſt.* 1654
130 *Paſchetti (Barth.)* de Diſtillatione Libri tres—— ——*Ven.* 1615
131 *Sebizij (Melch.)* Exercitationes Medicæ—— ——*Argent.* 1623
132 De Alchimia Opuſcula complura veterum Philoſophorum——*Francof.* 1550
133 *Conringij (Herm.)* Commentarius in Galeni Methodum de Ratione curandi Inflammationes—— ——*Helmſtadij* 1662
134 *Lachmund (Frid.)* Admirandorum foſſilium deſcriptio, cum Figuris—— 1669
135 *Verheſius (D.)* de Calcantho, pro R. Minderero—— —*Aug. Vind.* 1626
136 *Tover (Si.)* de Compoſitorum Medicamentorum Examine——*Antwerpiæ* 1586
137 *Hornungi (Jo.)* Ciſta Medica, *viz.* Epiſtolæ Clariſs. Germ. Medicorum—*Noribergæ*
138 *Mundinius (M.)* de Genitura pro Galenicis adverſus Peripateticos, Medicos—— —— ——*Venetiis* 1622
139 *Sebizius (Melch.)* de Alimentorum facultatibus—— ——*Argent.* 1650
140 *Veſalij (And.)* Epitome Anatomica, cum Fig. & notis P. Paaw——*Amſt.* 1616
141 *Primroſius (Jac.)* de Motu Cordis ſanguinis & Chyli in animalibus cum Variorum Reſponſis & diſſertationibus—— ——*Lugd. Bat.* 1646
142 *Fontecha (Alphons de)* Medicorum Incipientium Medicina—— —*Madriti*——
143 *Vander Linden (Jo. Ant.)* Selecta Medica & ad ea Exercitationes *Bat. Amſt.* 1656
144 *Hildani (Fab.)* de Gangræna & Sphacelo Tractatus Methodicus, cum Figuris 1617
145 *Salas (Ang.)* de variis Chymicorum & Galeniſtarum Erroribus in præparatione Medicinali commiſſis—— ——*Francof.* 1649
146 *Mazotta (Bened.)* de Triplici Philoſophia Naturali Aſtrolog. & Minerali—— 1653

Libri Medici, in Octavo.

150 B*Aubini (Casp.)* Institutiones Anatomicæ Corporis humani——*Basil.* 1609
151 ——Theatrum Anatomicum, cum figuris Æneis——*Franc.* 1605
152 *Portæ (Bapt.)* de Humana Physiognomonia Libri tres, cum Fig.——*Han.* 1593
153 ——Phytognomonicorum Libri octo, cum Fig.——*Franc.* 1608
154 ——Magiæ Naturalis Libri 20.——*Hanoviæ* 1619
155 *Mercurialis (Hier.)* de Medicamentorum Compositione——*Franc.* 1591
156 *Vander Linden (Jo. Ant.)* de Scriptis Medicis Libri duo——*Amst.* 1637
157 *Serrier (Tro.)* Pyretologia de febribus——*Lugd.* 1663
158 *Cardani (Hier.)* Opuscula Medica Senilia de Dentibus de Morbo Regio, &c.*Ibid.* 1638
159 ——Artis Curandi parvæ Tomus primus——*Basil.* 1564
160 *Lullij (Raym.)* Opera quæ ad Artem Universalem pertinent.——*Argent.* 1617
161 *Raynaudus (Theoph.)* de Ortu Infantium contra Naturam per Sectionem Cæsaream——*Lugd.* 1637
162 *Capivaccij (Hier.)* Methodus Medendi seu Ars Curativa——*Franc.* 1594
163 *Peredæ (P.)* Scholia in Jo. Paschalis Methodum Medendi——*Lugduni* 1630
164 *Reusneri (Hier.)* Exercitationes de Scorbuto——*Francof.* 1600
165 *Fonte (Lælij à)* Consultationes Medicæ——*Ibid.* 1609
166 *Libavij (And.)* Alchimia Triumphans contra Galenicos Academiæ Parisiensis 1607
167 *Forrestus (Pet.)* de incerto fallaci Urinarum Judicio——*Lugd.* 1589
168 *Fernelij (Jo.)* Universa Medicina, 2 Vol.——*Gen.* 1627
169 *Pinæus (Sev.)* de Integritatis & Corruptionis Virginum notis——*Paris.* 1617
170 *Sennerti (Dan.)* Physica Hypomnemata——*Lugd.* 1637
171 ——Institutionum Medicinæ Libri quinque——*Witteb.* 1633
172 ——Paralipomena ad Institutiones sive Methodus discendi Medicinam—— 1643
173 ——Practicæ Medicinæ Liber Sextus——*Lugd.* 1636
174 *Fieni (Tho.)* de formatrice fœtus Liber——*Antw.* 1620
175 *Columbus (Rea.)* de re Anatomica——*Franc.* 1590
176 *Mena (Ferd.)* de Sanguinis Missione & Purgatione & de Ratione Permiscendi Medicamenta——*August. Taurin.* 1625
177 Hortensij Manuductio per omnes Medicinæ Partes, per Ludovicum du Gardin——*Duaci* 1626
178 Goclenius Heautontimoreumenos sive Ruina Curationis Magneticæ per Jo. Robertum——*Luxemburgi* 1618
179 *Leoni (Dorn.)* Ars Medendi——*Francf.* 1597
180 *Wittesteyn (Car.)* Vera totius Medicinæ forma——*Antw.* 1588
181 *Hildani (Fab.)* Observationum & Curationum Centuriæ tres, &c.——*Basil.* 1606
182 *Lavellij (Jac.)* Compendium Medicinæ, de Pulsibus, in Prognosticon Hippocrat. & de Aquis Thermalibus——*Ven.* 1609

183 *Riverij (Laz.)* Methodus Curandarum febrium——— ———*Pariſ.* 1641
184 ———Praxis Medica——— ——— ——*Ibid.* 1643
185 *Fuchſij (Leo.)* Paradoxarum Medicinæ Libri tres—— ——*Pariſ.* 1555
186 *Fabri (Pet.)* Chirurgia Spagyrica——— ———*Toloſæ* 1626
187 *Dodonæi (Rem.)* Florum & Herbarum Odoratarum Hiſtoria———*Antw.* 1568
188 *Leonardi (Cam.)* Speculum Lapidum & P. Arlenſis de Sympathia Septem Metallorum——— ——— ——*Pariſ.* 1610
189 *Eſthius (Lub.)* de Medicamentorum formulis & Bauhini Inſtitutiones Anatomicæ—— —— ——— ——1608
190 A Victore Pallu Stadium Medicum—— ———*Pariſ.* 1630
191 *Dodonæi (Rem.)* Purgantium Aliarumque eo facientium Herbarum Hiſtoria—— ——— ——*Ant.* 1574
192 *Pernumia (Paul.)* de Arte Curationis humani Corporis affectus——*Francof.* 1596
193 *Meara (Edm.)* Examen diatribæ Tho. Williſſij—— —— ——*Lond.* 1665
194 *Laurentij (And.)* Hiſtoria Anatomica——— —— ———*Lugd.* 1650
195 *Mont-alti (Hier.)* de Homine Sano libri tres——— ———*Francof.* 1591
196 *Fabri (Pet.)* Pharmacopœia Chymica——— ———*Toloſæ* 1528
197 *Salviani (Sal.)* de re Medica lectiones Variæ & de Urinis—— ——*Romæ* 1588
198 *Valeriolæ (Fr.)* Enarrationes Medicæ——— ———*Lugd.* 1589
199 ———Loci Communes Medicinæ——— ——*Ibid.*———
200 *Bartholini (Tho.)* Opuſcula nova Anatomica de Lacteis Thoracis & Lymphaticis Vaſis—— ——— ——*Hafniæ* 1670
201 ———de Luce Animalium—— ——— ——*Lugd. Bat.* 1647
202 *Spirlingen (Jo.)* de morbis totius Subſtantiæ & Cognatis quæſtionibus pro Sennerto contra Frietagium—— ———*Witteberge* 1633
203 *Æginetæ (Pauli)* Opera Medica——— ———*Lugd.* 1567
204 Hippocratis Aphoriſmorum Sectiones Septem, Interpretatione & Notis Leonard Fuchſij—— —— ——— ———*Ven.* 1546
205 *Redekeri (Con.)* Deſcriptio fontis Bilfeldiani cum Obſervationibus N. Hobokeni—— —— ———*Amſt.* 1668
206 Theophraſti, liber Paramirum, de modo Pharmacandi de Thermis —*Baſil.* 1570
207 *Deſiderij (Guid.)* Epitome Valeſci de Taranta de morbis Curandis—*Lugduni* 1560
208 *Foreſti (Pet.)* Obſervationum & Curationum Chirurgicarum libri 9.—*Antw.* 1610
209 ———Obſervationum & Curationum Medicinaliu libri 25. 5 Vol. *Lugd. Bat.* 1603
210 Mercurius Botanicus cum Tractatu de Thermis Bathonicis—— ——*Lond.* 1634
211 *Riolani (Jo.)* Morborum Curandorum ratio per E. Stupanum———*Baſil.* 1629
212 *Etzleri (Aug.)* Iſagoge Phyſico-Magico Medica.——— ——*Argent.* 1631
213 *Acakia (M.)* Comment. in Galen. de Ratione Curandi——— ———*Pariſ.* 1587
214 *Weckerus (Jac.)* de Secretis——— ——*Baſileæ* 1582
215 Enchiridion practicum Medico Chirurgicum——— ——*Gen.* 1627
216 *Bra (Hen. à)* Medicamentorum Simplicium & facile parabilium ad Calculum Enumeratio——— ——— ———*Frankeræ* 1591
217 *Montani (Bapt.)* Opuſcula Varia Medica ac præclara per H. Donzellum—*Baſil.*——
218 Nicandri Alexipharmaca Jo. Gorræo Interprete——— ——*Pariſ.* 1549
219 *Libavij (And.)* Epiſtolarum Chymicarum liber tertius—— ——*Francof.* 1599

220 *Sennertus (Dan.)* de Chymicorum cum Ariſtotelicis & Galenicis Conſenſu ac diſſenſu—— ——*Wittebergæ* 1619
221 *Wittakeri (Tob.)* Tractatus de Sanguine Uvæ—— ——*Hagæ Com.* 1655
222 *Mercurialis (Hieron.)* de peſte Veneta & Patavina & de morbis Cutaneis *Baſil.*——
223 *Febr. (Mic.)* Anchora Sacra ad normam Naturæ item L. Bawch de Unicornu foſſili—— ——*Jenæ*——
224 *Graſſeccij (Geo.)* Anatomia Humani Corporis—— ——*Argent.* 1605
225 *Liddelij (Dun.)* Ars Medica—— ——*Hamburgh* 1628
226 *Silvatici (Bat.)* de Compoſitione & uſu Theriacis libri duo—— ——1597
227 *Needham (Gualt.)* diſquiſitio Anatomica de formato fœtu—— ——*Lond.* 1667
228 Chirurgia Militaris ex Variis Authoribus collecta item Fab. Hildani Ciſta Militaris—— ——*Baſileæ* 1534
229 *Fontanonus (Dion.)* de morborum internorum curatione, & A. Pererij vera medendi methodus—— ——*Lugd.* 1574
230 *Myrepſus (Nic.)* de recta Medicamentorum præparatione & Uſu—*Noribergæ* 1658
231 *Gomeſij (Bern.)* Commentarius de Sale—— ——*Urſellis* 1605
232 *Thurrianus (Barth.)* de Medica Conſultatione—— ——*Francof.* 1606
233 *Eraſti (Tho.)* de auro potabili Diſputatio—— ——*Baſil.*——
234 *Varandæi (Jo.)* Phyſiologia & Pathologia, item prognoſis Medica & de Indicationibus Curativis—— ——1620
235 *Salvianus (Sal.)* de Calore naturali acquiſititio & febrili—— ——*Romæ* 1586
236 *Judæus (Iſ.)* de diætis Univerſalibus—— ——*Baſileæ*——
237 Turba Philoſophorum ſeu Scriptores Antiqui de Arte Chymica—— *Baſil.* 1572
238 *Fouberti (Laur.)* Paradoxa & opuſcula medica—— ——*Lugd.* 1566
239 *Liddelij (Dun.)* de febribus libri tres *Hamburgi*, H. Montui Opuſcula Juvenilia—— ——*Lugd.* 1556
240 *Crollij (Oſw.)* Baſilica Chymica—— ——*Genevæ* 1531
241 *Courcellius (Fr.)* de vera mittendi Sanguinis ratione—— ——*Francof.* 1593
242 *Ducretus (Tuſs)* de Arthretide adverſus Paracelſiſtas—— ——*Lugd.* 1574
243 *Kuefneri (Jo.)* Pharmacopoliterion Medicinarum Compoſitarum—— ——1542
244 *Bayri (Pet.)* de medendis corporis Humani malis enchiridion—— ——*Baſil.* 1578
245 *Leſſius (Leo)* de Valetudine conſervanda & de commodis Vitæ Sobriæ—*Antw.* 1613
246 Campolongi & Aliorum de Arthretide Tractatus varii—— ——1592
247 *Guinterij (Jo.)* de Peſtilentia Dialogi quatuor—— ——*Argent.* 1565
248 *Diſſennius (Bern.)* de Compoſitione Medicamentorum—— ——*Lugd.* 1556
249 *Folleni (Herm.)* Amuletum Antonianum ſeu luis peſtiferæ fuga item Varandæus de affectibus Rhenum & Veſicæ—— —— ——1617
250 *Cardani (Hier.)* Contradicentes medici—— ——*Marpurgi* 1607
251 *Alveri. (Hier.)* deambulationes Vernæ—— ——*Francof.* 1620
252 *Lonerus (Phil.)* de cauſis ſignis & curatione Apoplexiæ—— ——1597
253 *Thriveri (Hier.)* Univerſæ Medicinæ Breviſſima Methodus——*Lugd. Bat.* 1592
254 *Quercitani (Jo.)* luis peſtiferæ fuga—— —— ——*Lipſiæ* 1609
255 *Magiri (Jo.)* Pathologia—— ——*Francof.* 1615
256 Sylva Medicamentorum Compoſitorum, Hornius de auro Medico Philoſophorum, Phædronis Opuſcula & Varandæi formulæ Remediorum—— ——1617
257 *Bottoni (Alb.)* Methodus Medicinalis & Hierovij Methodus Chirurgica——1595
258 *Mundellæ (Aloyſ.)* & B. Theodoſij Epiſtolæ Medicinales—— ——*Baſil.* 1553

259 Theophrasti Alchimia, &c. ——— *Ibid.* 1568
260 Paracelsus de Gradibus de Compositionibus & dosibus — *Ibid.* 1588
261 *Ficini* (*Marsil.*) de Vita libri tres — *Paris.* 1550
262 *Dornæus* (*Ger.*) de Transmutatione Metallorum & de Generatione Mineralium ——— *Francof.* 1583
263 *Harchij* (*Jo.*) Enchiridion Medicum Simplicium Pharmacorum ——— *Basil.* 1573
264 *Champegius* (*Simp.*) de omnibus Morborum generibus ——— *Ibid.* 1547
265 *Donatius* (*Mar.*) de Historia Medica mirabili per Greg. Horstium — *Francof.* 1613
266 *Bonaciolus* (*Lud.*) de Conceptionis Judiciis & de Uteri Sectione ——— *Argent.* 1613
267 *Fuchsij* (*Leo*) Institutiones Medicinæ seu Methodus Medendi ——— *Basil.* 1619
268 *Freitagij* (*Jo.*) Disputatio de Paradoxis Sennerto Paracelsicis ——— *Amst.* 1613
269 *Maranta* (*Barth.*) de Theriaca & Mithridatio Edit. per Jos. Camerarium ——— ——— *Francof.* 1576
270 *Ferrerij* (*Aug.*) Vera Medendi Methodus, ejusdem Castigat. Practicæ Medicinæ, item Vinc. Gabrielis de auri essentia ——— *Ven.* 1646
271 *Vogelius* (*Ew.*) de Lapidis Physici Conditionibus ——— *Col. Agrip.* 1595
272 *Brulis* (*Gualt.*) Praxis Medicinæ Theorica & Empirica, *Genevæ*, item P. Paschalis de febsibus ——— ——— *Lugd. Bat.* 1631
273 *Horstij* (*Jac.*) Epistolæ Philosophicæ & Medicinales ab R. Reinecc o ——— 1596
274 *Scaligeri* (*Jul.*) in Aristotelis de plantis libri duo — *Marpurgi* 1598
275 *Vanhelmont* (*Jo. B.*) Opuscula Medica inaudita de Lithiasi, Febribus & Peste — 1646
276 *Knobleehij* (*Tob.*) Disputationes Anatomicæ & Psychologicæ — — 1612
277 *Junij* (*Hadr.*) Animadversionum Medicarum Libri Sex ejusdem de Coma Comentarij ——— ——— *Basil.* 1556
278 *Hollyngi* (*Edm.*) Medicamentorum Oeconomia nova — *Ingolstad.* 1615
279 *Berengarij* (*Jac.*) de fractura Cranij Liber aureus ——— *Lug. Bat.* 1629
280 *Sachs* (*Jac.*) Oceanus Macro Micro Cosmicus, de analogo motu aquarum ex & ad Oceanum & Sanguinis ex & ad Cor. ——— *Uratislaviæ* 1664
281 *Cardani* (*Hier.*) in Lib. Hippocratis de Alimento Prælectiones ——— *Basil.* 1592
282 Pratum lacus Arundinetum Silva fruteum, &c. item Bayfius de re vest. *Paris* 1543
283 *Ranssei* (*Bald.*) Opuscula Medica, de Morbis Muliebribus, de Venatione Medica de Scorbuto, & Epistolæ Medicinales ——— ——— *Lugd. Bat.* 1618
284 *Lemnius* (*Leo.*) de Miraculis Occultis Naturæ, ejusdem ad vitam Opt. Instit. 1581
285 *Cæsalpini* (*And.*) Speculum Artis Medicæ Hippocraticum ——— *Franc.* 1605
286 *Barnaudi* (*Nic.*) Quadriga Aurifera & Triga Chimica de lapide Philos. *Ant.* 1599
287 *Camulij* (*And.*) Medicina de Palpitatione Cordis ——— ——— *Florent.* 1578
288 *Paracelsus* (*A Theo.*) de Tartaro & Morbis Tartariis ——— ——— *Argent.* 1566
289 *Hemsterhuis* (*Sib.*) Messis Aurea Anatomica ——— ——— *Heidel.* 1659
290 *Dubravius* (*Jan.*) de piscinis & piscium Natura ——— ——— 1559
291 *Sokenckij* (*Jo.*) Observationes Medicæ de Capite Humano — *Basil.* 1584
192 *Muffettus* (*Tho.*) de Jure & præstantia Chymicorum Medicamentorum ——— 1584
293 Philaretus de pulsuum Natura & de Urinis ——— *Basil.* 1533
194 *Corringius* (*Herm.*) de Sanguinis Generatione & motu Naturali — *Lugd. Bat.* 1646
295 *Horstius* (*Greg.*) de Morbis eorumq; causis ——— ——— *Marpurgi* 1627
196 *Salæ* (*Angeli*) Examen auri Chymici, Tentzelij Chymia, Salæ Anatomia Antimonij ——— ——— *Lugd. Bat.* 1617
197 *Burggravij* (*Jo.*) Biolychnium seu Lucerna cum vita ejus ——— ——— *Francof.* 1630

298 *Cratonis* (*Jo.*) Conſiliorum & Epiſtolarum Medicinialium Tomi 4 —— 1601
299 *Guibertus* (*Nic.*) de Interitu Alchymiæ metallorum Tranſmutatoriæ —— 1616
300 *Bauſperus* (*Barth.*) de Conſenſu partium Humani Corporis —— *Amſt.* 1659
301 *Briſſini* (*Ailoy*) Problemata Medicinalia —— *Patavij* 1624
302 *Largus* (*Scribon.*) de Medicamentorum Compoſitione, & Benivenius de abditis Morborum cauſis —— *Baſil.* 1529
303 *Paracelſi* (*Tho.*) Labyrinthus Medicorum Errantium —— *Hanou.* 1599
304 *Sennerti* (*Dan.*) Epitome Inſtitutionum Medicinæ —— *Lugduni* 1649
305 Goclenij Phyſiognomonica & Chiromantia ſpecialia, —— *Hallis Sax.* 1652
306 *Amſingij* (*Jo.*) Diſſertatio Jatro Mathematica —— *Roſtochij* 1629
307 *Kerneri* (*Arn.*) Tetras Chymiatrica —— *Erfordiæ* 1618
308 *Clavei* (*Gaſi.*) Apologia Chryſopœiæ & Argyropœiæ —— *Genevæ* 1598
309 *Conſalonerius* (*Bapt.*) de Vini Natura ejuſque alendi ac medendi facultate *Baſil.* 1535
310 *Muronus* (*Nic.*) de Methridatij Legitima Conſtructione per M. Doringium — *Jen.* 1620
311 *Stengelij* (*Car.*) Hiſtoria peſtis de Cauſis & Remediis —— 1614
312 *Montani* (*Jo. Bapt.*) Conſultationum Medicinalium Centuriæ duæ —— *Ven.* 1556
313 *Fuchſius* (*Leon.*) de Humani Corporis fabrica —— *Pariſ.* ——
314 *Kyperi* (*Alb.*) Collegium Medicum —— *Lugd. Bat.* 1655
315 *Septalij* (*Lud.*) Animadverſiones & Cautiones Medicæ —— *Patavij* 1628
316 *Maranelli* (*Curtij*) Pharmacopœia —— *Hanoviæ* 1617
317 Opuſcula Illuſtrium Medicorum de Doſibus ſeu de juſta Medicamentorum proportione —— *Lugduni* 1584
318 *Michelij* (*Jo.*) Apologia Chymica Adverſus Calumnias And. Libavij *Middleb.* 1595
319 *Bartholini* (*Tho.*) Orationes varij Argumenti —— *Hafniæ* 1668
320 (*Cordi Val.*) Diſpenſatorium cum Scholiis & Emend. —— *Lugd. Bat.* 1638
321 *Sadleri* (*Jo.*) praxis Medicorum vel formula Remediorum —— *Lond.* 1637
322 *Wedelij* (*Wolf.*) Experimentum Chymicum de ſale Volatili Plantarum *Jenæ* 1675
323 *Luſitani* (*Amati*) Curationum Medicinalium centuriæ 4, 2 Vol. —— *Lugd.* 1569

Libri Mathematici, in Folio.

1 B*Eſſoni* (*Jac.*) Inſtrumenta & Machinæ Mathematicæ —— *Pariſ.* 1569.
2 *Cerceau* (*Andr.*) Opus de Architectura cum Figuris —— *Ibid.* 1559
3 *Finei* (*Orontij*) Prothomatheſis de Arith. & Geomet. —— *Ibid.* 1532
4 —— de Mundi Sphæra —— *Ibid.* 1542
5 *Magini* (*Ant.*) primum Mobile, de Trigonometria, Aſtronomia, &c. — *Venetiis* 1609
6 *Rhetici* (*Jo.*) Opus Palatinum de Triangulis, 2 Vol. —— *Paris* 1596
7 *Riccioli* (*Bapt.*) Almageſtum novum ad Aſtronomiam, 2 Vol. —— *Bonon.* 1651
8 Diophanti Alexandrini Arithmetica, per Caſp. Bachetum —— *Pariſ.* 1621
9 *Bullialdi* (*Iſm.*) Aſtronomia Philolaica —— *Ibid.* 1644
10 *Vegetius* (*Fl.*) de re Militari, Jul. Frontinus, Ælianus, &c. —— *Ibid.* 1532

11 *Valturius* (*Rob.*) de re Militari——— *Ibid.* 15
12 *Briggij* (*Hen.*) Arithmetica Logarithmetica——— *Lond.* 162
13 *Lubienietz.* (*Stan.*) Theatrum Cometicum, 2 Vol. cum Figuris——— *Amst.* 166
14 *Dureri* (*Alb.*) de Urbibus & Arcibus condendis ac Muniendis——— *Pariſ.* 15
15 Euclidis, Elementa, Catoptrica & Optica cum Expoſitione Theonis, Interpre
B. Veneto——— *Baſ.* 154
16 Guido Bonatus de Aſtronomia——— 150
17 *Haly* (*A.*) de Judiciis Aſtrorum——— *Ven.* 152
18 ———Idem per Ant. Stupam——— *Baſileæ* 15
19 Alhazeni & Vitellionis Optica——— *Ibid.* 15
20 *Clavij* (*Chriſt.*) Gnomonice Opus Horolog.——— *Romæ* 158
21 Pappi Alexandrini Mathematicæ Collectiones a Fred. Commandino *Bononiæ* 166
22 *Bellantius* (*Luc.*) de Aſtrologica Veritate——— *Baſil.* 15
23 *Cardanus* (*Hier.*) in Ptolemæum de Aſtrorum Judiciis——— *Ibid.* 15
24 *Nonij* (*Pet.*) Opera Mathematica——— *Baſil.* 15
25 *Schoneri* (*Jo.*) Opera Mathematica——— *Noribergæ* 15
26 *Vitruvij* (*M.*) Architectura, cum Figuris——— *Amst.* 164
27 Guidonis Bonati de Aſtronomia Judiciaria Tractatus X.——— *Baſil.* 15
28 *Marolois* (*Sam.*) Opera omnia de fortificatione, Geometria, Perſpectiva, &c.
4 Vol.——— *Amſt.* 1647
29 *Regiomontani* (*Jo.*) Opus de Triangulis Planis & Sphæricis——— *Baſil.* 1561
30 *Wing* (*Vinc.*) Aſtronomia Britannica——— *Lond.* 1669
33 Proclus & Porphyrius in Ptolemæum de Effectibus Aſtrorum——— *Baſil.* 1559
32 *Benedicti* (*Jo.*) Speculationes Mathematicæ & Phyſicæ——— *Taurini* 158
33 Euclidis Elementa Græce——— *Baſi.* 153
34 *Delphinus* (*Fed.*) de fluxu & refluxu aquæ Maris——— *Ven.* 155
35 *Lansbergij* (*Phil.*) Tabulæ motuum Cæleſtium perpetuæ——— *Middleburgi* 16
36 *Copernicus* (*Nic.*) de Revolutionibus Orbium Cæleſtium——— *Baſil.* 156
37 *Kepleri* (*Jo.*) Harmonice Mundi——— *Linciæ Auſtriæ* 1519

Libri Mathematici, in Quarto.

38 R*Ami* (*Pet.*) Arithmetica & Geometria——— *Francofurti* 1599
49 ———Scholarum Mathematicarum, libri 31.——— *Baſil.* 1569
40 *Mulerij* (*Nic.*) Tabulæ Friſicæ Lunæ Solares——— *Alcmariæ* 1611
41 *Licetus* (*Fort.*) de Novis Aſtris & Cometis——— *Venet.* 1623
42 *Magini* (*Jo. Ant.*) Ephemerides ab Anno 1608, ad 1630.——— *Francof.* 1610
43 *Vietæ* (*Franc.*) Angularium Sectionum Analytice——— *Pariſ.* 1615
44 *Neandri* (*Mich.*) Elementa Sphæricæ doctrinæ——— *Baſil.* 1561
45 *Brahe* (*Tych.*) Epiſtolæ Aſtronomicæ——— *Uraniburgi* 1610
46 *Friſij* (*Gem.*) Arithmeticæ practicæ Methodus——— *Antw.* 1540

47 Carelli (*Jo. Bapt.*) Ephemerides ab 1558. ad 1577. —— *Venetiis* 1558
48 Arati Phœnomina Latino carmine reddita —— *Parisiis* 1561
49 *Darioti* (*Claud.*) ad Astrorum Judicia facilis introductio —— *Lugd.* 1557
50 Orontii Finæi Canones Astronomici de Mundi Sphæra —— *Paris* 1553
51 *Tonstallus* (*Cuth.*) de Arte Supputandi —— *Londini* 1522
52 *Postelli* (*Guil.*) Signorum Cœlestium vera configuratio —— *Paris* 1553
53 *Frisii* (*Gem.*) & P. Apiani Cosmographia & de Astrolabio Catholico — *Antw.* 1583
54 *Gassendi* (*Pet.*) Epistolæ Mathematicæ de apparente magnitudine Solis Homilis & Sublimis —— *Parisiis* 1642
55 *Clavii* (*Christof.*) Astrolabium —— *Romæ* 1593
56 ——Commentarius in Sphæram Joan. de Sacro Bosco —— *Venetiis* 1591
57 *Lansbergius* (*Ph.*) de motu Solis & Terræ, ejusdem Cyclometria, Cnopii tractatus Mathematicus, Sarazini Horagraphum, Kepler de Nive Sexangula ——
58 Triangulorum Geometria —— *Lugd. Bat.* 1591
59 *Pitati* (*Pet.*) Ephemerides ab 1552. ad 1562. —— *Venetiis* 1552
60 *Maginus* (*Ant.*) de planis triangulis —— *Venetiis* 1592
61 *La Galla* (*Cæs.*) de phœnomenis in orbe Lunæ —— *Venetiis* 1612
62 *Cavelli* (*Bapt.*) Ephemerides ab 1557 ad 1585. ——
63 *Stadii* (*Car.*) Ephemerides ab 1554. ad 1600. —— *Col. Agr.* 1570
64 *Diggesii* (*Tho.*) Ala seu Scala Mathematica —— *Londini* 1573
65 *Meitlini* (*Mich.*) Examen Kalendarii Gregoriani —— *Tubingæ* 1586
66 Kalendarium Gregorianum Perpetuum —— *Romæ* 1582
67 Albubater de Nativitatibus, & Anton. de Montalmo de Judiciis Nativitat. *Nor.* 1640
68 *Maginus* (*Ant.*) de diebus Criticis, & de legitimo Astrologiæ in Medicina usu. 1607
69 *Rheinoldi* (*Eras.*) Directiones Astronomicæ cum Tabulis Sinuum Tangent. *Tub.* 1554
70 *Belli* (*Pet.*) de re militari & Bello tractatus —— *Venetiis* 1563
71 *Dee* (*Jo.*) Monas Hieroglyphica —— *Antwerpiæ* 1564
72 *Stoefflери* (*Jo.*) Ephemerides ab 1544. ad 1556. & Isagoge Astronomica — *Tubingæ.*
73 —— Ephemerides ab anno 1499. ad 1544. —— *Tubingæ* 1548
74 *Angeli* (*Jo.*) Astrolabium in Tabulis ascendens —— *Venetiis* 1494
75 *Galilæi* (*Gal.*) Dialogus de Systemate Mundi —— *Lugduni* 1641
76 *Licetus* (*Fort.*) de Lunæ Subobscura Luce —— *Utini* 1642
77 *Henischii* (*Geo.*) Commentarius in Sphæram Procli Diadochi —— *Aug. Vind.* 1609
78 *Salignaci* (*Ber.*) Arithmetica & Algebra cum Demonstrationibus —— *Francofurti* 1593
79 *Pitisci* (*Barth.*) Trigonometria & Problemata varia item Canon. Triang. *Franc.* 1612
80 *Risneri* (*Frid.*) Opticæ libri quatuor —— *Casellis* 1615
81 *Schroneri* (*Jo.*) Opusculum Astrologicum —— *Norimberg* 1539
82 *Mizaldi* (*Ant.*) Cometographia, & item Catalogus Cometarum & Eventus *Par.* 1549
83 *Fulconis* (*Guil.*) Astrologorum Ludus —— *Londini* 1571
84 —— Ludus Geometricus —— *Ibid.* 1578
85 *Herwart* (*Geo.*) Chronologia ad Calculum Astronomicum revocata —— *Monachii* 1612
86 *Metii* (*Adr.*) Primum Mobile —— *Amst.* 1631
87 Alcabitii Isagoge ad Magisterium Judiciorum Astrorum cum Commentario Joannis Saxonii —— *Parisiis* 1521
88 *Dibuadii* (*Car.*) Demonstratio numeralis in Geometriam & Arithmeticam *L. Bat.* 1605
89 *Camerarii* (*Rud.*) Themata Astrologica —— *Amst.* 1633

Libri Mathematici in Octavo.

90 *Philandri (Guil.)* Annotationes in Architecturam Vitruvii —— *Parisiis* 1545
91 *Junctini (Fr.)* Commentaria Sphæram Jo. de Sacro Bosco —— *Lugduni* 1578
92 *Hamelii (Pasc.)* Commentaria in Archimed. de Arena. Jo. Stoefflerinus de Fabrica Triremium —— *Parisiis* 1553
93 *Vegetius (Fl.)* de re Militari cum Commentariis G. Stewichii —— *Lugd. Bat.* 1592
94 *Mizaldus (Ant.)* de Mundi Sphæra —— *Parisiis* 1553
95 *Rami (Petri)* Procœmium Mathematicum —— *Ibid.* 1567
96 *Bezæ (Lod.)* Numerandi Doctrina —— *Ibid.* 1556
97 *Sacro Bosco (Jo. de)* Computus Ecclesiasticus —— *Ibid.* 1551
98 *Monhemii (Jo.)* Methodus Arithmetices computatoriæ —— *Rostochie* 1582
Euclidis Elementorum libri 15. —— *Coloniæ* 1580
99 *Pontani (Is.)* tractatus de Globis —— *Oxonii* 1668
100 *Neufoille (Til.)* Arithmetica —— *Bremæ* 1649
101 Polyæni Stratagemata lat. J. Vulteio interprete —— *Basiliæ.*
102 *Urstitii (Chr.)* Elementa Arithmetices —— *Basileæ* 1579
103 *Mercatoris (Chr.)* & Beroaldi Chronologia ex Eclipsibus & Observationibus Astronomicis —— *Ibid.* 1577
104 *Crusii (Mart.)* Æthiopicæ Heliodori Historiæ Epitome —— *Francofurti* 1584
105 *Scheubelius (Jo.)* de Numeris & Diversis regulis Computationum —— *Lipsiæ* 1545
106 *Keckermanni (B.)* Systema Astronomiæ compendiosum —— *Hanoviæ* 1617
107 *Garcæi (Jo.)* Meteorologia —— *Wittebergæ* 1583
108 *Stanhusius (Mich.)* de Meteoris —— *Wittebergæ* 1562
109 Euclidis Elementorum libri 13. Demonstrata per Amb. Rhodium —— 1609
110 *Metii (Adriani)* Institutiones Astronomicæ —— *Franekeræ* 1608
111 *Micylli (Jac.)* Arithmetica Logistica —— *Basileæ* 1555
112 *Fabri (Jac.)* Arithmetica per Jo. Scheubelium —— *Basileæ.*
113 *Tonstallas (Cuth.)* de arte Supputandi, Argentorati. ——
114 *Ihones (Bas.)* Lapis Chymicus Philosophorum Examinatus —— *Oxonii* 1648
115 *Taisnier (Jo.)* Astrologia Judiciaria —— *Coloniæ* 1559
116 *Clavii (Jo.)* Epitome Arithmeticæ Practicæ —— *Col. Agr.* 1592
117 *Pselli (Mich.)* Arithmetica, Musica & Geometria —— *Turnoni* 1598
118 *Watsoni (Mich.)* Synopsis totius Philosophiæ, Mathemat. Physicæ, &c. *Bremæ* 1568
119 *Ptolomæus (Claud.)* de Prædictionibus Astronomicis —— *Francofurti* 1622
120 Leo Imperator do bellico apparatu —— *Basileæ* 1595

Livres

Livres Francois en Folio.

1 ST. Auguſtin de la Cité de Dieu traduit par Gent. Harvet. —— *a Paris* 3585
2 Oeuvres Spirituelles de Louys de Grenade traduite par S. Martin —— 1662
3 *Aubertin (Edm.)* de l' Euxchariſtie de l' *A*ncienne Egliſe —— *a Geneve* 1633
4 Mirroir de la Redemption par le Sieur Julien. —— *a Paris* 1483
5 Theatre de l' *A*ntichriſt par Nic. Vignier contre R. Bellarmin, &c. —— *Ibid.* 1610
6 *Calvin (Jean)* Expoſition ſur les Pſeaumes —— 1558
7 —— Commentaires ſur les Epiſtres —— *Ibid.* 1562
8 —— Commentaires ſur l' Harmonie des Evangeliſtes —— 1563
9 Oeuvres de Philon Juif traduit par P. Bellier —— *a Paris* 1575
10 *Joſephe (Flave)* de la guerre des Juifs traduit par N. de Herberay —— *Ibid.* 1557
11 Hiſtoire des Vies des Saints pour tout l'annee par J. Tigeou 2 vol. —— *Ibid.* 1577
12 Hiſtoire de l'Egliſe par *A*nt. Godeau 5 tomes, 3 vol. —— *a Paris* 1663
13 Hiſtoire Eccleſiaſtique par Franc Burgoing —— *a Baſle* 1580
14 Ordonnances de France depuis St. Louys juſque a Hen. 2d. —— 1548
15 Ordonnances de France depuis St. Louys juſque au 1580. 2 vol. par *A*nt. Fontanon —— *a Paris* 1580
16 Reformation generale des Foreſts & Bois de ſa Majeſtie en Poiſtou —— 1667
17 Recherches de la France d' Eſtienne Paſquier —— *a Paris* 1665
18 Code du Roy Henry 3. & 4. par Barn. Briſoné —— *a Paris* 1605
19 *A*rreſt de la Cour de Parliament contre le Reyne de Pologne par Mr. Mole — 1651
20 Ordonnances de Henry 2d. ſur la Cour des Monoys 2 vol. —— *a Paris* 1559
21 *A*lliances genealogiques des Rois e Princes de Gaule par C. Paradin — *a Lion* 1561
22 Commentaires du Droict Civil de Normandie par G. Terrien —— *Ibid.* 1574
23 Blazon des *A*rmoires *A*nciens & Modernes par H. de Bara —— *a Paris* 1528
24 Inſtrument de Notaire par Jean Papon 3 vol. —— *a Lyon* 1576
25 Diſcours du Droict Morale & Politique par Mat. de Grati —— *a Liege* 1676
26 Le Ceremonial Francois par Theod. Godfrey 2 vol. —— *a Paris* 1644
27 Le Vray Theatre D' Honneur & de Chevalerie 2 vol. par M. de Wilſon *a P.* 1648
28 Le Vergier D' Honneur ou Journie de Charles VIII. —— *a Paris.*
29 Oeuvres de Pierre Ronſard —— *a Paris* 1609
30 La Pucelle D' Orleans ou la France delivree par M. Chapelain —— *Ibid.* 1656
31 Coſmographie de Thevet —— *a Paris* 1575
32 Treſor de la Langue Francois Ancienne & Moderne par J. Nicot. — *a Paris* 1606
33 Hiſtoire des Miniſtres D' Eſtat par D' Autevil —— *a Paris* 1642
34 Oeuvres de Franc. Moth le Vayer 2 vol. —— *a Paris* 1654
35 Oeuvres du Sr du Vayer —— *a Paris* 1619
36 Lettres du Card. D' Oſſat —— *a Paris* 1624
37 Harmonie du Monde par Fr. Georges —— *a Paris* 1579
38 L' Organe ou Inſtrument du Diſcours par P. Canaye —— *a Paris* 1589
39 *Le Roy (Loys)* de la Viciſſitude des Choſes en l' Univers —— *a Paris* 1575
40 Diſcours du Songe de Polyphile —— *a Paris* 1561
41 Hiſtoire Rom. de Tite Live traduite par Bl. Vigenere 2 vol. —— *a Paris* 1583
42 —— du Monde de C. Plinie par Ant. du Pinet. 2 vol. —— *a Lyon* 1666
43 —— de la Guerre de Flandre de Strada traduit par Du Ryer —— *Ibid.* 1650
44 —— de Thucydide traduit par Cl. de Seiſſel —— *a Paris* 1558

45 — Idem

45 —— Idem de la Traduct. D' Ablancourt avec la Continuat. de Xenophon 1662
46 —— D' Herodote par Du Ryer —— *a Paris* 1646
47 —— D' Appian Alexandrin —— *a Paris* 1580
48 les Controverſes de Seneque par le Sr. de les Fargues —— *a Paris* 1656
49 les Oeuvres de Cornelius Tacitus —— *a Paris* 1582
50 les Politiques D' Ariſtote par Loys le Roy —— *a Paris* 1576
51 Hiſtoire de France par Girard. (de la Papier Royal) —— *a Paris* 1576
52 —— de France par Mezaray enriche, des figures 3 vol. —— *a Paris* 1685
53 —— de France par le Sr. de la Popeliniere 2 vol. —— *a Paris* 1581
54 —— Annales & Chroniques de France par R. Belleforeſte —— *a Paris* 1621
55 —— Hiſt. de Louys le Juſte par Sr. Dupleix —— *a Paris* 1635
56 —— de France de Paule Æmyle —— *a Paris* 1541
57 —— Illuſtrations de Gaule & Singulariter de Troye par J. le Maire *a Lyon* 1549
58 —— de les Conqueſts des Norman-Francois par G. du Moulin —— *a Roven* 1658
59 —— de l' Antiquite de la Ville de Niſmes par J. Poldo —— *a Lyons* 1560
60 —— Chroniques de France & D' Angleterre par Froiſſart 3 vol — *a Paris* 1518
61 —— Labarynthe Royal de l' Hercule Gaulois Triumphant Henry IV. —— 1600
62 —— Hiſt. des temps preſent par Gul Paradin —— *a Lyon* 1550
63 —— Hiſt. de Paolo Jovio traduite par le Seigneur Savage 2 vol. —— *a Lyon.*
64 Memoires du Seigneur M. Bellay —— *a Paris* 1569
65 Memoires de Mr. le Duc de Nevers 2 vol —— *a Paris* 1665
66 —— D' Eſtat de Henry le Grand par le Duc de Sully 3 vol. —— 1662
67 —— Et l' Hiſtoire du Card Duc de Richelieu 3 vol. —— *a Paris* 1660
68 Hiſtoire du Miniſtere du Cardinal Richelieu —— 1650
69 Eſclairciſſement de l' Adminiſtration du Card. Mazarin —— *a Paris* 1650
70 Hiſtoire de la Maiſon de Chaſtillon ſur Marne par And. du Cheſne — *a Paris* 1621
71 —— de la Vie du Duc D' Eſpernon —— *a Paris.*
72 —— Univerſelle du Seigneur D' Aubigne —— *Amſterdam.*
73 —— D' Angleterre, D' Eſcoſſe & D' Irlande par A. du Cheſne 2 vol. *a Paris* 1666
74 —— Generale D' Eſpagne par M. Turquet —— *a Lyon* 1587
75 —— Generale de Naples & de Sicile par M. Turpin —— *a Paris* 1630
76 —— de Portugal par Jer. Oſorius —— *a Paris* 1580
77 —— de la Vie de Frederic Henry de Naſſau Prince d'Orance par J. Comelyn 1656
78 —— Et Annales des Troubles du Pais bas par Hugo Grotius —— *Amſt.* 1662
79 —— Et Deſcript. des Pais bas par Louys Guicciardin —— *a Amſt.* 1609
80 —— Chronique des Flandres par Denis Sauvage —— *a Lyon* 1562
81 —— Et Chroniques du Monde par Zonaras —— *a Paris* 1583
82 —— des Turcs par Chalcondyle traduit par Vigenere & Contin. par Mezaray.
83 —— Bibliotheque Hiſtoriale par N. Viginere 4 vol. —— *a Paris* 1587
84 —— Bibliotheque Univerſelle par Paul Boyer —— *a Paris* 1649
85 —— Hiſtoire Univerſelle de toutes Nations par J. Charron —— *a Paris* 1621
86 Le Cavalarice Francois avec figures par Sal. de la Brove —— *a Paris* 1602
87 Le Mareſchalerie de Laur. Ruſe avec figures —— *a Paris* 1554
88 Hiſtoire Generale des Plantes avec leurs figures par J. de la Champ. 2 vol. *Lyon* 1663
89 *Matthiolus (Andr.)* Sopre Dioſcoride de la Materie Medicinale avec les figures des des Plantes traduite par A. du Pinet. —— *a Lyon* 1620
90 Theatre d' Agriculture & Meſnage des Champs par Gl. de Ferres —— *a Paris* 1610
91 *Belon (Pierre* de la natures des Oyſeaux avec leurs figures *Illumin.* — *a Paris* 1555
92 L' Architecture de Philibert de l' Orme avec figures —— *a Paris* 1567
93 Nouvelles Inventions pour bien baſtir & a petis fraiz par P. de l' Orme —— 1561

94 La Caſtrametation de Symon Stevin Selon l' Uſage ——— *a Leyde* 1618
95 Le Maiſtre du Camp General par le Sieur Baſta ——— *a Francfort* 1617
96 Fortification Demonſtree par Er. Barle-Duc ——— *Ibid.* 1617
97 Hydrographie Contenant la Theorie & la Practique des touts les parties de la Navigation par G. Fournier ——— *a Paris* 1667
98 L' Art de Naviger de Pierre de Medine ——— *a Lyon* 1554
99 Amadis de Gaule part 4, 5, 6, 9, 10. 2 vol. ——— *a Paris* 1555
100 Maufolee erige a la Memoire de la Princeſſe Iſabelle Infanta D' Eſpagne par le Sieur de la Serre ——— 1634
101 Hiſtoire & Deſcription de la Grande Bretagne, par Cambden, avec les Cartes. —

Livres Francois en Quarto.

110 LA Somme des Pechez & les Remedes d' Iceux par F. Benedicti —*a Lyon* 1503
111 Le Port Royal & Geneve d' Intelligence contre le Sacrament de l' Autel par B. Meynier ——— *a Poictiers* 1656
112 Inſtitution Catholique contres les Heretiques de ce temps 2 vol. par P. Coton 1610
113 Conferences des deux Moliniſtes Theologiens ſur les Sentemens de St. Auguſtin & de tout l' Egliſe ——— 1650
114 *Martyr* (*Pierre*) des deux Natures de Chriſt traduite par C. Kerquifinen *Lyon* 1565
115 Des Eſtats & Maiſons plus Illuſtres de la Chreſtiente ——— *Paris* 1549
116 Les Morales Chreſtiennes par le P. Ives 3 vol. ——— *a Paris* 1638
117 Inſtitution de Religion Chreſtienne par Jean Calvin ——— *a Geneve* 1645
118 *Mornay* (*P.*) de la Verite de la Religion Chreſtienne ——— *a Anvers* 1581
119 *Du Moulin* (*Pierre*) Nouveante du Papiſme contre Card. Perron — *Geneve* 1593
120 Homilies ſur l' Epiſtre du St. Paul aux Hebreux par Charlotte des Urſins — 1634
121 Confrontation de la Verite de Dieu avec les livres de Mr. Charron intitules les trois Veritez contre les Heretiques par Fr. du Jon ——— *a Leyde* 1599
122 Hiſtoire Critique du Vieux Teſtament par R. Simon ——— *Amſt.* 1680
123 Hiſtoire de l' Euchariſtie ——— *Amſterdam* 1669
124 Charitable Remonſtrance de Caton Chreſtien a Card Richelieu ſur ſes Actions & quatre libelles fait par luy ——— 1631
125 *Delva* (*Ant.*) traite du Purgatoire ——— *a Liege* 1656
126 *Mornay* (*Phil.*) traite del Egliſe ——— *a Rochelle* 1600
127 Muſe Chreſtienne par Adr de Rocquigny le Triomphe de Charite, &c. — 1627
128 Fondemens de la Doctrine Chreſtienne fait ſur l' Epiſtre aux Galatiens touchant la Juſtification ——— *Geneve* 1552
129 Conference des Ordonnances Royaux par Pierre Guenois ——— *a Paris* 1585
130 Deſſeins de Profeſſions nobles & publiques contenant l' Hiſtoire de la Maiſon de Bourbon par Ant. de la Val. ——— *a Paris* 1605
131 Declaration du Jacques primier Roy d' Angleterre pour le droit des Roys contre le Card. Perron ——— *a Londres* 1615
132 Le Conſeiller d' Eſtat ou Recueil des plus Conſiderables Affaires publiques — 1632
133 Le Ceremonial de France par Theodore Godefrey ——— *a Parie* 1619
134 Offices d'Eſtat avec une Sommaire des Stratagems par J. Hurault — *a Paris* 1588
135 Inſtitution des Roys & Heraulds d' Arms, le Simbol Armorial par Jean le Feron. ——— *a Paris* 1555
136 Journal du Parliament de Paris depuis May 1648 au Avril 1649. ———

137 Le Miniſtre d' Eſtat avec l' Uſage de la Politique Moderne —— *a Paris* 1631
138 Les Us & Coutumes de la Mer —— *a Roven* 1671
139 Traitez des Droits & Libertez de l' Egliſe Gallicane —— *a Paris* 1612
140 Edicts du Roy touchant la Cour des Monnoyes —— *a Paris* 1642
141 *Clement (N)* des Roys & Ducs d' *Auſtraſie* avec figures traduit par Fr. Guibauder.
142 Memoires de Boyvin ſur les Guerres de Piedmont, &c. 1550. —— *a Pares* 1606
143 Memoires de Mornay Sieur du Pleſſis 2 vol. —— 1624
144 Declaration du Prince Caſimir ſur les affaires de Cologne —— 1584
145 Hiſtoire de France ſur le regne de Henry IV. 2 vol. par P. Matthieu *a Paris* 1605
146 —— Univerſelle du Monde par Fr. de Belleforeſt —— *a Paris* 1572
147 —— De Foix Bearn & Navarre par P. Olhagaray —— *a Paris* 1609
148 —— De la Mappe-monde Papiſtique —— 1566
149 —— Des Revolutions & Movemens de Naples —— *a Paris* 1654
150 —— Generale de la Guerre de Flandre par Gab. Chappuis —— *a Paris* 1611
151 —— Du Roy Louys XII. par Jean d' Auton —— *a Paris* 1620
152 —— Des Hommes Illuſtres de la Maiſon de Medici par Jean Neſtor *Paris* 1564
153 Chroniques & Annales de Poloigne par Blaiſe de Viginere —— *a Paris* 1573
154 Eſtats Empires & Principautez du Monde —— *a Paris* 1619
155 Coſmographie de Levant par Andre Thevet —— *a Lyon* 1554
156 Coſmographie de Pierre Appian augmente par Gemma Friſon —— *Anvers* 1581
157 Chroniques des Freres Mineurs 4. partie par B. Barezzi —— *a Paris* 1609
158 Antiquitez de la Ville d' Amiens par Adr. de la Morliere —— *a Paris* 1527
159 Chronique de Savoy par Guil Paradin. —— *a Lyon* 1552
160 Les Eſtats d' Eſpagne tenuz a Toledo anno 1560. —— *a Paris* 1592
161 Deſcription d' Ukranie en Pologne par le Sieur Beauplan —— *a Rouen* 1660
162 C. Tacite des Cauſes de la Corruption de l' Eloquence —— *a Paris* 1630
163 Oeuvres de An. Seneca traduit par Chalvet —— *a Roven* 1534
164 Suetone Tranquille de la Vie des 12. Ceſars par G. Bovtiere —— *a Lyon* 1566
165 Oeuvres de Tacite de la traduction d' Ablancount —— *a Paris* 1658
166 Quatrieme Decade de Tite Live, les Philippiques de Demoſthene le Menteur de Lucien les Epiſtres d' Iſocrate, Oraiſons de Xenophon, le Banquet de Platon, ſomma della Natural Filoſofia, & recueil des autres peices —— 1550
167 Suite de Philoſtrate par Blaiſe de Vigenere —— *a Paris* 1597
168 Livre Dore de Marc Aurele Empereur —— *a Thurin* 1535
169 Le Prince de Monſieur Balzac —— *a Paris* 1631
170 L' Amiral de France par le Sieur Popellinere —— *a Paris* 1584
171 Epiſtres Dorrees Morales & Familieres de Dan Ant. de Guevare traduit par le Sieur de Guerry —— *a Lyon* 1558
172 Diſcours Politiques & Militaires du Seigneur de la Noue —— *a Baſle* 1587
173 Silhon de l' *Immortalité* de l' Ame —— *a Paris* 1634
174 Les Hommes *Illuſtres* par Mr. de Campion —— *a Roven* 1657
175 Heros Francois ou l' *Idee* du grand Capitaine par le Sr. Ceriziers —— *a Paris* 1645
176 Les Advis ou les Preſens de la Damoiſelle de Gournay —— *a Paris* 1634
177 Enterpriſes & Ruſes de la Guerre ou portrait d'un parfait General par le Seigneur de la Popelliniere —— *a Paris* 1571
178 Diſcours de la droit Adminiſtration des Royatmes & Republiques — *a Lyon* 1561
179 Parfaite Capitaine ou l' Abbrege des Commentaires de Ceſar —— *a Paris* 1636
180 Diſcours d' un Burgois de Paris ſur les Pouvoires du Card. Chigi en Anglois & Francois —— *a Londres* 1665
181 Diſcours de l' Amitie & autres Oeuvrages Latin & Francois par Sal. Priezac. 1663

182 Traite

182 Traite de la Manier. de bien emboucher manier & ferrer les Chevaux avec les figures des mors de Bride, &c. ——— *a Paris* 1578
183 Mythologie de Mr. J. de Montlyard (manque le Titre) ———
184 Journal de Converſation ſur les plus belles matieres par Rene Bari— *a Paris* 1673
185 Grammaire Francois par Louys Meigret ——— *a Paris* 1550
186 L'Academie Royale de Richelieu ——— *a Paris* 1642
187 La Foreſt de Dodone de Mr. Howell ——— *a Paris* 1648
188 Remarques ſur la langue Francois par Vaugelas ——— *a Paris* 1647
189 Relation des Pluſiers Voyages fait en Hongre, &c. par Dr. Browne *a Paris* 1674
190 L'Europe Vivante ou Relation de touts ſes Eſtats ——— *a Geneve* 1668
191 Deſcription de la Cour du grand Turc & Sommaire du Regne des Ottomans par Ant. Geuffrey ——— *a Paris* 1546
192 Deſcription de la Limage d'Auvergne par G. Symeon ——— *a Lyon* 1561
193 Commentaire Hiſtorique de la Vie & de la Mort du Vicomte de Dhona *Gen.* 1639
194 Diſcours Politique contre ceux de la ligue touchant l'Alliance d'Angleterre 1588
195 Du Devoir d'un Capitaine de Guerre auſi du Combat par Cl. Coteran traduitè par Gab. du Preau ——— *a Poictiers* 1549
196 Emblems d'Alciat en vers Francois ——— *a Lyon* 1549
197 Le Divin Arioſt ou Roland le Furieux traduit par Fr. de Roſſet —— *a Paris* 1625
198 L'Heptameron des Nouvelles de la Princeſs Margueritte de Valois — *a Paris* 1559
199 Poeſies divers de Monſieur de Brebeuf ——— *a Paris* 1658
200 Le Seconde Semaint ou Enfance du Monde par Sr. du Bartas ——— *a Paris* 1584
201 L'Aveugle de Smirna Tragicomedie ——— *a Paris* 1638
202 Les Evenemens Illuſtres ou l'Entretien du Parnaſſe par Mr. le Vaſſeur *a Pasis* 1661
203 Elogies, Maſcarades & Bergerie par P. de Ronſard ——— *a Paris* 1565
204 Hercule Amoreux en Francois & Italien avec les vers du Ballet Royal *Paais* 1662
205 La Soeur Genereuſe d'Amour, La Porcie Romaine les Amans Diſcrets & Coriolan Tragedie par Monſieur Cheureau ——— *a Paris.*
206 L'Odyſſee d'Homere en vers Burleſques, les Galanteries du Duc d'Oſſonie Comedie el Mairet, La Quix aire Tragi-comedie, la Ville de Paris en vers Burleſques, les Illuſtres fous Comedie de Beys, le Parſite Comedie de Triſtan, ——— *a Paris*
207 La Phillis de Scire & Diverſes Poeſies de Sr. du Cros ——— *a Paris* 1647
208 Ees Oeuvres Poetiques de Beys ——— *a Paris* 1652
209 Le Veritable St. Geneſt Tragedie de Monſieur Rotrou, le Prince Retably Tragicomedie, Axiane Tragicomedie de Monſieur Scudery, le Sac de Cartage Tragedie par Monſieur de la Serre Theſſee ou le Prince Reconnu Tragicomedie —— *a Paris.*
210 Ibrahim ou l'Illuſtre Baſſa Tragicomedie de Scudery avec le Suite l'Amant Liberal Tragicomedie, le Vengeance de la Mort de Ceſar, Alcidiane Tragicomedie 1648
211 L'Eſprit Folet Comedie, la Dame Suivante Comedie, l'Abſent chez ſoy Comedie, les Fauſſes Veretez Comedie, la Coifeuſe a la mode ——— *a Paris* 1647
212 Le Deſniaiſe Comedie, le Capitain Fanfaron, Francion Comedie le Galematias, Tragicomedie les Boutades du Capitain Matamore ——— *a Paris*
213 Le Uraye Didon Tragedie, le Couronnemetn de Daire, Tragicomedie les deux Alcandres Tragicomedie, Palene Sacrifiee Tragedie l'Heureaſe Trompeire Tragicomedie ——— *a Paris.*
214 L'Amour Tyranique Tragicomedie, la Belle Egyptienne Tragicomedie, la Jalouſe delle meſme, Comedie, la Folle Gageure ou les Divertiſemens de la Conteſſe de Pembroc, la Sidonie Tragicomedie, les Trois Orontes Comedie ——— *a Paris.*
215 Les Tragiques donnez au Public par le Larcin de Promethee ——— 1616
216 La Pyrotechnie de Vanoccio Biringuccio traduite par Monſieur Vincent *Paris* 1556

217 Agriculture & Maiſon Ruſtique de Ch. Eſtienne & J. Liebaut —— *a Roven* 1641
218 *Grevin* (*Jacques*) traite des Venins —— *a Anvers* 1586
219 Ambr. Paré de la Mumie des Venins de la Licorne & de la Peſte — *a Paris* 1582
220 *Bodin* (*J.*) de la Domonomanie des Sorciers —— *a Paris* 1580
221 Diſcours de la Methode des Sciences, de la Dioptrique des Meteores & de la Geometrie —— *a Leyde* 1637
222 Les Secrets de Alexis —— *en Anvers* 1557
223 Regime de Sante pour Conſerver les Corps Humaine & vivre longuement avec une recepte contre la groſſe Verolle —— *a Paris* 1501

Livres Francois en Octavo.

226 ORdonnances Eccleſiaſtiques de l' Egliſe de Geneve —— 1562
227 Reſponſe des Vrays Catholiques Francois a l' Avertiſement des Catholiques Anglois pour l' Excluſion du Roy de Navarre de la Couronne de France —— 1588
228 Catechiſme avec le Expoſition de Jean Brence, —— *Tubinge* 1563
229 Bouclier de la Foy par Pierre du Moulin —— *a Charenton* 1619
230 Trompette de Sion ou la Reprehenſion des Pechez par G. Primroſe 2 vol. — 1621
231 Reſponce a l'Office du St. Sacrement de l' Euchariſtie —— *a Charenton* 1665
232 La Religion Chreſtien declaree en Dialogue par Mat. Virelle —— *Geneve* 1586
233 Sermons de J. Calvin ſur l' Epiſtre aux Corinthiens —— *a Geneve* 1563
234 Reſponſe d' un Gentle homme Francois aux Catholiques Anglois touchant le queſtion ſi pour chaſſer l' Hereſie il faut tuer les Heretiques —— 1587
235 Le Combat Spirituel de la Patience Chreſtienne par M. Renvoy —— 1595
236 Rochefoucault (R P.) de l' Eſtat Eccleſiaſtique —— *a Lyon* 1597
237 Commentaires de M. Jean Calvin ſur le livre de Joſue —— 1599
238 Reſponce de Jean Calvin & Theod. Beze touchant la Providence de Dieu — 1599
239 Meditations de St. Auguſtin, St. Bernard, Anſelme & Autres par Jean Guitot 1571
240 *Moulin* (*P. Du*) Defenſe du Roy Jaques I. touchant la Foy Catholique —— 1610
241 Les Funerailles de Sodome & des ſes Filles en 20 Sermons ſur le 18. & 19. de Geneſe par R. le Macon —— *a Londres* 1610
242 Conformite de l' Eſcriture Sainte des Anciens Docteurs de l' Egliſe & de la Confeſſion d' Augsbourg touchant la Doctrine de la St Cené —— *a Geneve* 1566
243 Paraphraſe ou breifue Expoſition ſur le Catechiſme par F. Bourgoing *a Lyon* 1564
244 Le Morale Chreſtienne par M. Amyraut 2 vol. —— *a Saumar* 1562
245 Theodoret de la Providence de Dieu —— *a Lyon* 1588
246 *Du Moulin* (*P.*) Apologie pour l' Euchariſtie contre le Tranſubſtantiation — 1610
247 Principaux points de la Foy de l' Egliſe Catholique par l' Eveſque de Lucon 1618
248 Charitable Avertiſſement aux Miniſters Reformes de 230 Erreurs en leur Confeſſion de la Foy par F. Feuardent —— *a Paris* 1599
249 Les trois Veritez contre les Athees, Heretiques, &c. —— *a Bourdeauz* 1593
250 Jugemens de Dieu ſur les Grands pour ſes Pechez —— *a Morges* 1581
251 Le Politique Reforme ou l' *Apologie* pour la Reformation —— 1589
252 S. Nile de la Primatie du Pape, traite de la Puiſſance des Roys & traite de l' Eſcriture Sainte —— 1561
253 Perpetuite de la Foy de l' Egliſe Catholique touchant l' Euchariſtie par Monſieur *Arnaud* —— *a Paris* 1666
254 Traite Orthodoxe de l' Euchariſtie —— *a Lyon* 1595

255 Traite de l' Eucharistie par P. Martyr ——— 1557
256 L' Homme du Pape & du Roy, ou Reparties Veritables pour sa Sanctete & le Roy de France ——— 1635
257 *Viret (Pierre)* Exposition sur le Symbole des Apostres ——— *a Geneve* 1544
258 ——— L' Alchymie du Purgatoire, Office des Morts, l' Adolescence de la Messe, Anniversaires, les Enfers, &c ——— *Ibid.*
259 Accord des Passages de l' Ecriture qui semblant en apparence Discordans — 1559
260 L' Estat de l' Eglise depuis les Apostres jusque a Charles V. ——— *Geneve* 1569
261 Traite de la Justice Chrestienne par J. de l' Espine ——— *a Londres* 1577
262 Vie de Jesus Christ avec figures ——— *en Anvers* 1544
263 Art de Bien Prescher avec le memoire Locale & Artificielle par Fr. Panigarole ——— *a Paris* 1604
264 Trois Discours pour la Religion Catholique des Miracles des Saints & des Images, par L. Richeome ——— *a Paris* 1600
265 Theatre des Emblems contres les Vicieux Plaisirs du Monde par J. Vandernoot ——— *a Londres* 1568
266 Responce a la Profession de la Foy publie contre ceux de l' Eglise reformeé 1586
267 Meditations sur les Pseaumes 6. 25. 30. & 32. par P. de Mornay — *a Rochelle* 1586
268 *Maldonat (R. P.)* traite des Anges & Demons ——— *a Paris* 1607
269 Consultation touchant la Foy & la Religion qu'on doit suivre par L. Lessius 1610
270 Prieres & Meditations Extraits de la St. Scriture par Fr. Murat — *a Geneve* 1621
271 *L' Espine (M. D.)* de la Providence & Ph. Mornay de l' Eglise,— *a Rochel* 1585
272 Considerations Fortuites de Jo. Hall ——— *a Paris* 1659
273 Les Pseaums de David en Rime par Cl. Marot & Th. Bezæ,——— *a Geneue* 1577
274 Actes du Clerge de France de 1682. concernant la Religion ——— 1682
275 Le St. General Concile de Trente traduite par Gentian Harvet ——— *a Paris* 1584
276 Le Manuel de Devotion par R. Benoist. Angeuein ——— *a Paris* 1572
277 *Gerson (Isan.)* de l' Imitation de Jesus Christ ——— *a Roven* 1600
278 Traite des Tailles & autres Subsides & Finances de France par J. Combes — 1575
279 Le Secret des Finances de France par N. Froumenteau ——— 1581
280 Offices de l' Estat avec une Sommaire de Stratagems par Ja. Hurault ——— 1596
281 Les Institutions Imperialles avec certaines Glosses par N. de Lescut —*a Paris* 1543
282 Les Genealogies des Ducs de Lorraine ——— *a Paris* 1549
283 Traite del Autorite des Roys par Cl. Gouste, & Charles du Moulin de l' Origine, Progres, & Excellence du Royaume & Monarchie de France ———*a Paris* 1651
284 *Bodin (Jean)* sur le Remuessement & Diminution des Monnoyes, Instruction Judiciaire des anciens Grecs & Romains en Accusations publiques ——— *a Paris* 1586
285 Ordonnances de Henry Trosieme pour le Ville de Bloys ——— *a Paris* 1580
286 Discours sur le Loy Salique de la France ——— 1587
287 Defence des Droits & Prerogatives des Roys de France ——— *a Paris* 1639
288 *Strada (Fam.)* de la Guerre de Flandre traduit par du Ryer 2 vol.— *a Amst.* 1665
289 Les Vies des hommes Illustres Grecs & Romains de Plutarque traduit par. Ja. Amyot 2 vol. ——— *a Paris* 1600
290 Les Oeuvres Morales de Plutarque 2 vol. ——— *a Paris* 1584
291 Les Epistres & autres Opuscules de Seneque ——— *a Paris* 1583
292 Histoire de Lucius Florus & Eutropius traduit par *L.* Constant ——— *a Paris* 1580
293 Histoire Æthiopique de Heliodorus ——— *a Paris* 1549
294 Les Politiques de Justus Lipsius par Ch. le Bel ——— *a Rochelle* 1590
295 Histoire de Justin par le Sr. Collomby ——— *a Roven* 1668
296 Lettres de Brutus & de Ciceron par Ant. Soreau ——— *a Paris* 1663

297 *L'* Apulee de l' Ane Dore —— *a Paris* 1584
298 *L'* Homme Heroique du Comte de Pagan —— *a Paris* 1663
299 Diſconrs Academiques du Sr. de Rampalle —— *a Paris* 1647
300 Recueil des Nouvelles *L*ettres de Mr. Balzac —— *a Paris* 1637
301 Inſtitution du Royaume Chreſtien par P. du Boaiſtuau —— 1560
302 *L*es Morales de *T*heveneau avec l' Inſtitution du Jeune Prince —— *a Paris* 1607
303 Opuſcules Politiques de Franc. Grimaudet —— *a Paris* 1580
304 *L*a Circe de Bapt. Gelli —— *a Lyon* 1550
305 Hiſtoire des Diables, Magiciens, Sorcieres, &c. par Jean Wier —— *Geneve* 1579
306 *L*es Sorciers, Dialogue neceſſaire pour ce temps —— 1574
307 Advis pour Dreſſerun Bibliotheque par G. Naude —— 1644
308 *L*ettres de Philarque a Ariſte contre *M*r. Balzac —— *a Fario* 1527
309 Conformitie des *M*erveilles anciennes avec les *M*odernes our traite preparatif. a
1 Apologie pour Herodote par H. Eſtiene —— 1579
310 Diſcours Politiques & Militaires du Sr. de la Noue —— *a Baſle* 1587
311 Grammaire Italienne Miſe & Expliquee en Francois par C Oudin — *a Paris* 1610
312 Epiſtres Dorees & Diſcours Salutaires de Ant. de Guevara —— *a Lyon* 1575
313 Diſcours ſur le Jugement des Eſprits de ce temps —— *a Roven* 1628
314 Le Tocſain contre les Maſſacreurs & autres Confuſions en France — *a Reims* 1577
315 Grammaire Francois de P. de la Ramee —— *a Paris* 1572
316 Tyrannez & Cruautez des Eſpagnols dans les Indes Occidentales — *a Paris* 1582
317 L' Antimariana ou Refutation des Propoſitions de Mariana —— *a Paris* 1610
218 Le Favory de la Court par Ja. de Rochemore —— *a Lyon* 1556
319 De l' Autorite du Roy & Crimes de Leze Majeſte —— 1557
320 *L'* Apologie pour Jean Chaſtel par Franc de Verone —— 1610
321 Le Prince des Princes ou l' Art de Regner —— *a Paris* 1632
322 L' Inſtitution de la Vie Humaine par Marc. Antonin —— *a Lyon* 1570
323 Divine Philoſophie de Vives traduit par Paradin —— *a Lyon* 1550
324 Lettres de Monſieur Balzac 2 partie —— *a Paris* 1637
325 Recherches de la France par Eſt. Paſquier —— *a Paris* 1560
326 Le Citadin de Geneve ou reſponſe a Cavalier de Savoye —— *a Paris* 1606
327 Le Soldat Francois —— *a Paris* 1604
328 Le Soldat Suedois —— 1630
329 Dialogue de la Vie & de la Mort par In. Ringiere —— *a Lyon* 1558
330 La Grand Monarchie de France par Cl. de Seyſſel —— *a Paris* 1557
331 Reſponce a l' Apologie du Bellov contre le Roy de Navarre —— 1588
332 Epitome du Livre de Aſſe par Guil. Bude —— *a Paris* 1522
333 Apologie pour Monſieur Balzac —— *a Paris* 1637
334 De la Grand Fidelite des Pariſiens envers le Roy & Couronne de France — 1565
335 Dialogues de Fables de l' Antiquite par le Sr. de la Treille —— *a Paris* 1670
336 Diſcours touchant le Guerre de Malte & l' Armee de l' Empereur — *a Paris* 1567
337 Entretiens du Cours ou Converſation Academique —— *a Paris* 1654
338 Entretiens ſur l' Eloquence de la Chaire & du Barreau —— *a Paris* 1666
339 Oeuvres de Fr. Rablais —— *a Troye* 1613
340 Oeuvres diverſes tant en proſe qu' en vers par le Sr. D. Hxxx. —— *a Paris* 1670
341 La Politeſſe de langue Francois —— *a Paris* 1664
342 Ariſtippe ou de la Cour par Mr Balzac. —— *a Amſterdam* 1664
343 Le Comte Gabalis ou Entretiens ſur les Sciences Secretes —— *a Paris* 1671
344 Traite Parænetique pour reſiſtes a l' Effort du Caſtillan ——
345 Fragment de l' Examen du Prince de Machiavel —— *a Paris* 1622

346 Traite

346 Traite des Inſcriptions en Faux & Verifications d' Eſcritures par Jaques Ravenſau — *a Paris* 1666
347 La Caſſette de Bijoux — *a Paris* 1668
348 L' Accomodement de l' Eſprit & du Coeur — *a Paris* 1668
349 La Louange de la Folie par Eraſme traduit par Mr. Petit — *a Paris* 1670
350 La Belle Magie ou Science de l' Eſprit — *a Lyon* 1669
351 La Guide de Paris contenant l' Adreſſe des touts les Rues, &c. — 1658
352 Dicionare des Pretieuſes ou la Clef de la Langue des Ruelles — *a Paris* 1660
353 Le Catholicon d' Eſpaigne, Sätyre Menippee, — 1600
354 Deſcription des Peintures Faits pour le Roy — *a Paris* 1671
355 Le Politique Civile & Militaire des Venetiens — *a Cologne* 1669
356 Entretiens ſur la Philoſophie par Mr. Rohault — 1663
357 Le Reſtaurateur de l' Eſtat Francois — 1558
358 Meſlange des diverſes Problems ſur pluſiers choſes morales — 1647
359 L' Eveſque de Cour oppoſé a l' Eveſque Apoſtolique — 1674
360 Reſponſe a la Relation du Voyage de Sorbier en Angleterre — 1674
361 Doutes ſur la langue Francoiſe a la Haye — 1674
362 Defenſe des Droits de la Reyne ſur le Brabant — *a Amſt.* 1667
363 La Sauce en Verſjus au Prince d' Oſnabourg — *a Strasbourg* 1674
364 Diſſertation ſur la Muſe Nouvelle — *a Lyon* 1667
365 Education d' un Prince — *a Paris* 1677
366 Oeuvres diverſes de Sr. Balzac — *a Amſterdam* 1664
367 L' Homme ſans Paſſions par Ant. le Grand a la Haye — 1662
368 Abbrege de la Vraye Philoſophie par du Roure — 1665
369 L' Eſprit du Cour ou les Converſations Galantes par Rene Bary — 1665
370 Dialogues Politiques ſur les Princes & Republiques Italiennes par Gr. Leti 2 vol.
371 L' Eſcole des Princes ou Alexandre le Grand — *a Amſterdam* 1671
372 Se Secret des Threſors de France par N. Froumenteau — 1581
373 Ordonnances Royaux ſur le Faict de la Juſtice — *a Lyon* 1605
374 Lettres Miſſives & Familieres d' Eſt du Tronchet Secretaire de la Reyne *Paris* 1600
375 La Celeſtine Tragicomedie par Ja. Xavardin — *a Paris* 1578
376 Meſpriz de la Cour avec la Commendarion de la Vie Ruſtique — 1556
377 Les Azolains de Sr. Bembo de la Nature d' Amour — *a Paris* 1553
378 Voyage des Iſles Camercanes en l' Amerique par Maur. de St. Michel — 1651
379 Le Voyageur d' Europe par Monſieur a Jouvin 6 vol 12°. — *a Paris* 1672
380 Relation des Coſtes del' Affrique par le Sr. Villault — *a Paris* 1669
381 Voyage fait a Munſter en Weſtphalie par M. Joly Chanoine de Paris — 1670
382 Diſcription Geographique & Hiſtorique del' Amerique Septentionale avec l' Hiſt. Naturelle par Mr. Denys 2 vol. — *a Paris* 1672
383 Voyages de Monſieur Paryen en Pologne Allemagne, Italie, &c. — 1667
384 Deſcription Hiſtoriale de l' Ethiope — *Anvers* 1558
385 Voyages du Marquis Ville en Levant & du Siege de Candie — *a Paris* 1669
386 L' Egypte de Murtardi, traite des Pyramides, du Nil, &c par P. Vattier — 1666
387 Voyage du Mont-Liban traduit del' Italienne de Jer. Dandini — *Amſt.* 1685
388 Diſcours Militaires par les Sr. Ju. Preiſac — *a Paris* 1615
389 Guide des Fortifications & Conduitte Militaire par Cl. Flamand — 1597
390 Inſtructions ſur le Faict de la Guerre Extraite de Polybe, Frontin, Vegece, &c.
391 L' Arithmetique de Jaques Peletier du Mans — *a Geneve* 1607
392 Mercure Francois ou l' Hiſtoire du temps, tom. 1, 2, 3, 4, 5, 6, 7, 8, 9, 10, 11, 12, 13, 14, 15, 16, 17, 18, 19, 20. —

393 Inventaire Generale del' Hiſtoire de France vol. 2, 3, 4. —— *a Paris* 1614
394 Hiſtoire de France ſous le Regne d' Henry IV. par P. Matthieu 2 vol. *a Paris* 1606
395 —— del' Eſtat de France ſons de Regne de Francois 2d —— —— 1566
396 —— Abbrege de tous les Roys de France & d' Angleterre par D. Chambre 1579
397 —— Del' Eſtat & Succeſſe des Affaires de France par B de Girard *Paris* 161?
398 Legende de Dom. Cl. de Guiſe & du Card. Lorraine —— —— —— 1581
399 Hiſtoires Prodigieuſes Extraites du Pluſieurs fameux Autheurs par B Boiſtuau 1564
400 Le Second Tome des Hiſtoires Tragiques de Bandel traduit par F. de Belleforeſt.
401 La Premiere & Seconde Savoyſienne, comme les Ducs de Savoye ont uſurpe les Eſtats de France —— —— —— *a Grenoble* 1630
402 Hiſtoire des Vaudois par P. Perrin —— —— *a Geneve* 1619
403 —— Du Palmerin d' Angleterre —— —— *a Paris* 1574
404 Relation de la Deſcente des Anglois a l' Iſle de Re —— —— *a Paris* 1628
405 Hiſtoire de la Religion & Republique ſons l' Empereur Charles V. par J. Sleidan.
406 Recueil des Diverſes pieces touchant les peres Jeſuites, &c. —— —— 1558
407 Antiquitez & Chroniques de la Ville de Paris avec les Sepulchree, &c. des Princes en figures par Gilles Corozzet —— —— —— *a Paris* 1586
408 Conſideration ſur l' Hiſtoire de ces temps, traite del' Origine del' Art Politique, &c.
409 Dialogue concernant les Troubles en France —— —— —— 1594
410 Commentaire de Louys d' Avila contenant le Guerre d' Allemaigne par l' Empereur Charles V. —— —— —— *a Paris* 1551
411 Le Republique de Suiſſes par Joſias Simler —— —— *a Anvers* 1579
412 Parachevement des Hiſtoires du Royaume des Naples par Pan Collenucio 1553
413 Hiſtoire de la Paix entre la France & l' Eſpagne ſous le Regne de Henry IV. 1605
414 Hiſtoire memorables des Guerres entre les Maiſons de France & d' Autriche 1599
415 Tableau Hiſtorique del' Eſtat de la France d' Allemaigne & del' Eſpagne par N. L' Heritier —— —— —— *a Paris* 1669
416 Hiſtoire de la Guerre Civille d' Allemaigne ſous l' Empereur Charles V. *Paris* 1672
417 Le Monde a l' Empire & le Monde Demoniacle en Dialogues par P. Viret. — 1579
418 Relation de la Guerre de Flandres en l' Annee 1677 —— —— *a Paris* 1668
419 L' Eſtat del' Empire par Louis du May —— —— 1665
420 Journal du Dernier Seige de la Rochelle par P. Meruault —— *a Roven* 1671
421 Les Delices de la Hollande avec une traite du Gouvernement —— *a Paris* 1665
422 Les Delices de la France avec Deſcription des Provinces, &c. —— *a Amſt.* 1670
423 Abbrege de la Hiſtoire de Ang'eterre —— —— —— —— ——
424 Le Vray Eſtat de la France par le Sr. du Verdier —— —— *a Paris* 1654
425 Abbrege des Antiquitez de la Ville de Paris —— —— *a Paris* 1664
426 Hiſtoire du Miniſtere de Card. Richelieu 2 vol. —— —— *a Paris* 1650
427 Relation de la Campagne de Mr. Turenne l' Annee 1675. —— —— *a Cologne.*
428 Relation de Seige de Maeſtrick —— —— —— *a Paris* 1676
429 Relation de la Campagnie Francois pour le Commerce des Indes Orientales 1676
430 Relation de la Cour de Rome l'an 1661. —— —— —— *a Leide.*
431 Conclave de Clement IX avec les Maximes des Conclaves —— —— 1669
432 Relation de Succes de del' Inſulte des Corſes entre le Pape Alexand. VII. & le Roy de France —— —— —— —— —— —— —— —— 1670
433 Memoires de Phillippe Commines —— —— —— *a Paris* 1676
434 Hiſtoires Tragiques Extrait dela Italienne de Bandel —— —— *a Turin* 1570
435 Lettres a Dom Bern. Mendoze Ambaſſadeur d' Eſpagne ſur les Affaires d' Angleterre —— —— —— —— —— —— —— —— 1588
436 L' Eſtat des affaires de France par Bern. de Girard. —— —— —— *a Paris* 1595

437 Memoires

437 Memoires de M. du Bellay contenant les affairs de France depuis 1513. juſque au Treſpas de Francois primier ——— 1586
438 Memoires del' Eſtat de France ſous Charles Neufieme 2 vol — *a Meidelbourg* 1577
439 Memoires d' Eſtat par Monſieur de Velleroy ſous Charles 9. Hen. 2. 3 4 & Louys 13. ——— *a Sedan* 1622
440 Declaration du Prince de Conde des Cauſes qui l' ont contraint de Prendre les Armes ——— 1568
441 Diſcours d' Eſtat ſur les Eſcrits de ces temps ——— 1635
442 Affaires d' Eſtat des Finances du Prince & de ſay Nobleſſe par M. La lovette 1597
443 Les Memoires de la Reyne Marguerite ——— *a Paris* 1628
444 Memoires du Duc de Bovillon ——— *a Paris* 1666
445 Memoires de Mr. Jonville, de la Vie de St. Louys ——— *a Paris* 1666
446 Recueil del' Hiſtoire des choſes memorables ſous la Ligue 2 vol. ——— 1587
447 Recueil de la Production des Defenſes & autres peices de Mr. Fouquet 6 vol. 1667
448 Bouclier d' Eſtat & de Juſtice contre le Diſſein de la Monarchie Univerſelle — 1668
449 Le *M*iniſtre d' Eſtat avec le veritable uſage de la Politique moderne par Silhon 2 vol. ——— 1548
450 Memoires du Sr. du Brantoſme contenant les Vies des hommes Illuſtres & Dames de France 5 vol. ——— *a Leyde* 1666
451 La Vie de St. Paul par Lamb. Daneau ——— *Geneve* 1595
452 Hiſtoire de la Vie & Treſpas de Charles Duc de Lorraine par le Sr. Nevezze 1613
453 Le Tombeau de Marguerite Reyne de Navarre en vers Francois Lat. Ital. Gr. 1551
454 Le Portrait du *M*areſchal de Gaſſion par du Prat. ——— *a Paris* 1664
455 La Gallerie des *F*emmes fortes par le *M*ayne 2 vol. avec figures ——— *a Paris* 1665
456 *L*a Vie & les Actions memorables du Sr. *M*ichel de Ruyter ——— *a Rouen* 1678
457 *L*a Vie d' Ariſtippe traduit par *M*r. le Fevre ——— *a Paris* 1668
458 *M*emoires de la Vie de *M*adam de Ravezan ——— *Amſt.* 1679
459 *L*a Vie du pere Paul traduit del' Italienne ——— *a Leyde* 1661
460 *L*a Vie de *F*rancois de *L*orraine Duc de Guiſe ——— *a Paris* 1681
461 *L*' Elites des Vies des hommes Illuſtres de Plutarque par A. Tallemant ——— 1667
462 L' Aſtré de Mr. Honore D'urfé 4 vol. ——— *a Paris* 1667
463 Alexandre & Iſabelle Hiſtoire Tragicomique par le Sr. Humbert — *a Paris* 1627
464 La Carithee de Mr. le Roy Sr. de Gomberville ——— *a Paris* 1621
465 Bergeries de Juliette, Hiſtoire Comique par Ollonix du Montſacre — *a Lyon* 1592
466 Le Troſieſme & Quatrieſme livre d' Amadis de Gaule ——— *a Paris* 1555
467 Le Treſor des Amadis contenant les Harangues, Complaints, &c. — *a Anvers* 1560
468 Ariane ſeconde partie ——— *a Paris* 1632
469 Les Amoures de Clitophon & de Leucippe ——— *a Paris* 1568
470 Le Romant de la Roſe ——— *a Paris.*
471 L'Exil de Polexandre & d' Ericlee ——— *a Paris* 1619
472 Les Entretiens Gallants d' Ariſtippe & d' Axiane ——— *a Paris* 1664
473 Le Rival encore apres la Mort, Nouvelle ——— *a Paris* 1658
474 L' Amant de Bonnefoy par Sr. de Sercy ——— *a Paris* 1672
475 La Montre par Mr. de Bonnecorſe ——— *a Paris* 1667
476 Le Palais des Jeux de l' Amour & de la Fortune ——— *a Paris* 1666
477 Divertiſemens des Forges ou les Aventures des Perſons de Qualite, Nouvelle. ——
478 Lettres Gallants D. M. ——— *a Paris* 1672
479 Ariante ou le grand *M*iniſtre par le Sr. Nault ——— *a Lyon* 1668
480 Liſandre Nouvelle par *M*adam Desjardins ——— *a Paris* 1663
481 Le Miroir ou la *M*etamorphoſe d' Orante ——— *a Paris* 1662

482 La Fauſſe Abbeſſe ou l' Amoreux Dupé —— *Nouvelle* 1681
483 Le Moine Seculariſé —— *a Cologne* 1678
484 Le Capucin Demaſque par la Confeſſion d'un frere del' Ordre —— 1682
485 Le Raſibus ou le Proces fait a la Barbe des Capucins —— *a Cologne* 1680
486 Morale Galante ou l' Art de bien Aimer —— *Amſt.* 1669
487 Hiſtoire Galante du Comte de Guiſe & Madame ——
488 Les Amours de Lauzun & Mazarine —— *a Cologne* 1676
489 Le revieu des Troups d' Amour —— *a Cologne* 1667
490 La France Demaſque —— *a Bruxelles* 1670
491 Recueil des peices curieuſes, Veron ou Hibou des Jeſuites, &c. ——
492 La Jaloux per force & le Bonheur des Femmes, —— *a Fribourch* 1668
493 La Bouſſole des Amans —— *a Cologne* 1668
494 Charle Martel ou les Sarazins Chaſſez de France Poeme Heroique —— 1668
495 La Muſe Dauphine par le Sr Subligny —— *a Paris* 1667
496 Aſterie, Eclogues, Sonnets, &c. ——
497 Fables, Morales & Nouvelles par Mr. Furetiere —— *a Paris* 1671
498 Valantins, Queſtions d' Amour & autres peices Gallants —— *a Paris* 1669
499 Fables ou Hiſtoires Allegoriques par Madam de Villedieu —— *a Paris* 1670
500 Guerre Comique en Vers —— *a Paris* 1668
501 le Vilebrequin de Mr. Adam Menviſier —— *a Paris* 1663
502 Poeſies diverſes de Mr. Scarron —— *a Paris.*
503 Les Madrigaux Amoreux de Guarcini —— *a Paris* 1664
504 Recueil des Enigmes & ce temps —— *a Paris* 1650
505 Les Amours de Cephale & de Procris —— *a Paris* 1665
506 Les Voyageurs Inconnus & autres peices Curieux —— *a Paris* 1655
507 Les Oeuvres de P. Ronſard —— *a Paris* 1587
508 Le Metamorphoſe d' Ovid traduit en Vers par T. Cornielle 2 vol. — *a Paris* 1669
509 Traductions des Elegies Amoures d' Ovide en vers Francois —— *a Paris* 1666
510 Proverbes en Rimes par Mr. le Duc —— *a Paris* 1665
511 Les Oeuvres de Mr. Bovillon contenants Maſcarades, Aires de Cour, &c. 1663
512 Nouveau Recueil des peices Choiſies en Proſe & en Vers —— *a Paris* 1664
513 Nouveau Meſlange des peices curieuſes en Proſe & en Vers —— *a Paris* 1664
514 Peices diverſes ſeconde & troiſieſme parties —— *a Paris* 1668
515 Recueil des quelques pieces Nouvelles & Gallantes —— *a Cologne* 1663
516 Ounguant pour le Brulure ou le Secret pour Empeſcher les Jeſuites de Bruler les Livres —— 1669
517 Les Oeuvres Cavalieres ou peices Gallantes & Curieuſes —— 1671
518 Les Oeuvres de Clement Marot —— *a Paris* 1571
519 Les Poeſies Francois par H. Piccardt —— *a Paris* 1663
520 Elogies Poetiques de Sr. Brebeuf —— *a Paris* 1651
521 Lettres & Poeſies de Madam de Brancas —— *a Leyde* 1666
522 Oeuvres de Corneille, 2d. partie, *viz.* le Cid, Horace, Cinna Polyeucte Pompee le Menteur —— 1655
523 —— 4 partie, le feint Aſtrologue Bertran, le Bergier Extravagant l' Amour ala mode ——
524 Te'ephonte, les Heraclides, les Amours de Diane & Endimion, Les Amours d' Ovide, &c. ——
525 Manilius l' Amant de ſa femme, la femme Induſtrieuſe le Riche mecontent, &c. & 4 autres Com. ——
526 Le Mort d'Agrippine l'Heretier Ridicule les Rivalles les Barons Amoures & 3 autres

527. L' Of-

527 L' Oſpital des Fous, les Menechmes, le Fils Diafadoue, les Captifs —— 1640
528 Sigiſmund Duc de Varſau, le Dictateur Romaine, Ibrahim ou l' Illuſtre Baſſa 1646
529 La Mort de Seneque, la Folie du Sage, Laure perſecutee —— 1646
530 Les Comedies facecieuſes de Mr. L' Arivey —— *a Roven* 1600
531 Aſtrate Roy du Tyr, Stylicon, Tragedies, L' Aveugle de Smyrne Tragicom. —
532 Anatomie Francoiſe Recueille des Meilleurs Autheurs par Theo. Gelee *a Paris* 1629
533 La Grande & Vraye Chirurgie de Paracelſe traduite par P. Haſſard, *Anvers* 1667
534 Le Gouvernement receſſaire pour Vivre longuement en Sante par le Sr. Framboiſiere
535 Diſcours de la Conſervation de la Veue, des Maladies Melancoliques, &c. por A. Laurens —— 1606
536 Bapt. Platine del' Honneſte Volupte —— *a Paris* 1539

Libri Hiſpanici in Folio.

1 LAS Partidas d'Eſpana del' Rey Alonſo el nono Gloſſadas por Greg. Lopez 3 vol.
2 Hiſtoria de la Vida del Imp. Carlos V. por Pruden. Sandoval. 2 vol *Pampl.* 1614.
3 Deſcription de las Indias Occidentales de Ant. Ferrara 2 vol. —— *en Madrid* 1601
4 Hiſtoria Imperial y Ceſarea per Pero Mexia —— *Anvers* 1578
5 Reſpueſta de Eſpana al tratado de Francia ſobre las Pretenſiones della Reyna Chriſtianima —— 1668
6 Hiſtoria de la Fundacion de la Provincia de Mexico —— *Bruſſellas* 1626
7 Anales de Flandres por Eman. Sueyro 2 vol. —— *Anvers* 1624
8 Symbolo del fe de Luys de Granada —— *Madrid* 1659
9 Hiſtoria del' Invincible Cavallero don Olivante de Laura —— *Barcelona* 1564
10 Politica para Corregidones e Sennores de Vaſſalos por Caſt. Bovadilla *Barcel.* 1616
11 Diſſertaciones Eccleſiaſticas por el Honor de los Antiguos tutillares contra las Ficciones modernas —— *Zargoſa* 1671
12 Doctrina Chriſtiana de Luys de Granada —— *Barcelona* 1612
13 Hiſtoria general de Eſpanna par Juan de Mariana 2 vol. —— *en Madrid* 1617
14 Hiſtoria de Alemanna, Eſpanna, Francia, de Paolo Jovio —— *Valencia* 1602
15 Allegaciones de Don Henrique a la Sennora Dona Catherina —— 1580
16 Hiſtoria del Capitano Don Hernando de Avalos Marquis de Peſcara —— 1557
17 Annales de la Corona de Aragon par Gier. Curita 8 vol. —— 1610
18 Practica de Curas, y doctrina para Penitentes por Remig. Noydens —— *Madrid.*
19 Diſcorſi del Rev. Sr. Caranza ſopre el Catechiſmo Chriſtiano —— *en Anvers* 1558
20 Chronica del Rey Juan Segundo —— *Pamplona* 1590
21 Ribadeneira Flos Sanctorum O libro de las Vidas de los Santos —— *Barcelona* 1623
22 Inſtruction Politica & Practica Judicial d' Eſpanna —— *en Madrid* 1617
23 Obras del M. Juan de Avila, —— *Madrid* 1674.
24 *Perez (Did.)* Comment 4 libros Ordinationum regni Caſtellæ Lat. & Hiſp: — 1574.
25 Chronica del Rey Fernando 3. —— *Sevilla* 1551
26 El Fuero, Privilegias Franquezas & Libertates de los Cavalleros de Vizcaya 1575
27 Vittoria y Triumpho de Jeſu Chriſto, por Alonſo de Villegas —— *en Madrid* 1603
28 Expoſicion ſobre los tres capitulos primeros del Apocalypſi per Alonſo Gomez 1546
29 El Governador Chriſtiano deducido de las Vidas de Moyſen y Joſue par F. Juan Marquez —— *en Pamplona* 1615

30 Amadis de Grecia ——— *Lisboa* 1596
31 Hiſtoria de los Victorioſiſſimo Condes de Barcelona por Fr. Diago ——— 1603
32 Republicas del Mundo 3 vol. per Hieron. Roman ——— *Salamanca* 1592
33 *Diaſcorides (Ped.)* della matere Medicinal ——— *Ibid.* 1586
34 Hiſtoria de la Vida y Hechos del Rey Henrique 3 por Gonzales d' Avila *Mad.* 1638

Libri Hiſpanici in Quarto.

34 OBras de Don. Franc. de Quevedo 3 vol. ——— *Bruſſellas* 1660
35 Juan de Portega d' Ariſmetica y Geometria, ——— *Granada* 1563
36 Anti Alcorano di Bernardo Perez ———
37 *L*aſſo de la Vega de Cortes Valeroſo y Mexicana ——— *Madrid* 1588
38 Relaciones del Cardenal Bentivollio, por Enric. Puteano ——— *Ibid.* 1638
39 Diſcurſos Illuſtres Hiſtoricos, J. Genealogicos a Pedro Pacheco ——— *Toledo* 1636
40 *L*os Trebaios de Perſilles y Segiſmunda, Hiſtoria Settentrional, por Mig. de Servantes Saavedra ——— *en Madrid* 1617
41 Elogio a la Vida y muerte de la Mageſt. del Re don Felippe ſeconde por Perez de Herrera ——— 1604
42 Relacion y Diſcurſo Hiſtorico de los Movimentos de Aragon ——— *Madrid* 1612
43 *L*as Guerras de los Eſtados Baxos por Car. Coloma, ——— *Amberes* 1635
44 Tratado de Republica y Policia Chriſtiana para Reges y principes — *Madrid* 1615
45 *L*uys de la Puente de la Perfeccion Chriſtiana y Republica Chriſtiana 4 tomo 1616
46 Obras de Pub. Virgilio con Comento y Anotaciones por Diego *L*opez *Madrid* 1614
47 Florando de Caſtilla *L*auro de Cavalleros en Ottava Rima, por Hieron de Guerra
48 Obras de Don *L*uys Carillo y Soto Major, ——— *Madrid* 1613
49 Diſcurſos Epiſtolas y Epigrammas de Artemidoro ——— 1605
50 Bart. Felippe, *T*ractado del Conſeio y de los Conſeiros de los Principes ——— 1589
51 Diſcurſos ſobre la Oracion Sacroſancta del Pater Noſter por el Padre Pacheco 1596
52 Diſcurſos y Apuntamientos de Don Mateo de *L*iſon ——— 1621
53 Ribadeneyra de la Virtudes del Principe Chriſtiano contra Machiavelo *Anv.* 1597
54 El Grand Dictionario y Theſoro de las lenguas Eſpagnolas, Franceſa y Flamenca 1639

Libri Hiſpanici in Octavo.

55 CArtas de Antonio Perez Secretario del Rey Filippe Secunde ——— *Paris*
56 Amadis de Gaula, la ſecond part ——— *Lorayna* 1551
57 Diana de George de Monte Mayor ——— *Barcelona* 1614
58 Obras del Famoſiſſimo Poeta Juan de Mena ——— *Anvers* 1552
59 Dialogos de *L*uciano, traduzido de Griego ——— *Leon* 1550
60 Epiſtolas Familiares de Don. Ant. de Guevara ——— *Anvers* 1603
61 Compendio y breve Relacion de la liga y Conſederacion Franceſa — *Bruxellas* 1591
62 *L*as Reg'as Militares de *A*nt. Corzanano, ——— *in Venetia* 1558
63 Hiſtoria de las Coſas y Rytos del Reyno de la China por Gonza'es de Mendoca 1596
64 M. Tu'l. Ciceron de los Officios, de la *A*micicia, y de la Senectud. ——— 1546
65 Vocabulario de las *L*enguas Toſcana y Caſtellana, de Chr. de las Caſas *Ven.* 1600
66 Des Informaciones del Principe Chriſtiano en la Cauſa del' Evangelio ——— 1552

67 Hiſtoria de dela Nueva *Mexico* del Capitan. Gaſp. Villagra —— 1610
68 Ant. de Guevara del *Monte* Calvario —— *en Anvers* 1571
69 Agricoltura di Conſtantino Ceſare —— *in Vinetia* 1542
70 Elogios de Don Jayme Rey de Aragon, Don Fernando Cortes, Don Alvaro de Bacan —— *Caragoca* 1601
71 *Garimberto* (*Hierom.*) *T*heatro de la *M*udable Fortuna —— *Salamanca* 1572
72 Chronica del Peru y de los Ritos de los Indios —— *Anvers* 1554
73 Epiſtolas Familiares de L' An. Seneca —— *Anvers* 1551
74 El prado de Valencia por J. Gaſpar *M*ercader —— *Valencia* 1601
75 Tratado del Autoridad de Papa y de la *M*iſſa —— 1588
76 Examen de Ingenios para las Sciencias —— *Bilbao* 1580
77 Silva de Varia Lecion por Pedro *M*exia —— *Anvers* 1550
78 Grammatica Eſpanola y Angleſa por Juan de Luna —— *en Londres* 1623
79 Grammatica Eſpagnola y Francoiſe por Juan de Luna —— 1626
80 Grammatica Eſpagnola & Francoiſe por Ceſ. Oudin —— *a Paris* 1597
81 Obras Spirituelles de Don Serafino de Fermo —— *en Anvers* 1556
82 Vita del B. Luigi Gonzaga della Comp. de Jeſu —— *en Padua* 1612
83 El Concejo y Concejores del principe por Furio Ceriol —— 1559
84 Della Batalla Naval, Canto,
85 De la Vida de Lazarillo de *T*ormes 2 vol. por J. de Luna —— 1620
86 Hiſtoria General de las Indias y la Conquiſta de *M*exico por Fr. Lopez de Gomara —— *Anvers* 1554
87 L. *A*n. Seneca de la Vida bienaventurada, de la Providencia, &c. —— *Ibid.* 1551
88 Reglas de bien leer, Eſcrevir y Pronunciar, y Cantar —— 1554
89 El Peregrino en ſu Patria, de Lope de Vega, —— *Bruſſellas* 1608
90 Diſcurſos *T*ragicos de Gerardo, por Gonzalo de Ceſpedes —— 1617
91 Contemptus *M*undi tranſladado de Latin en Romance —— 1555
92 Vita della bien-auventuroſa B. Gio della Croce —— *en Pavia* 1617
93 Vita del Padre fray Luys de *M*ontoya
94 Conceptos Eſpirituales de Alonſo de Ledeſma —— *in Lirboa* 1605
95 Dialogos Familiares de Juan de *L*una —— *en Parir* 1619

Libri Italici in Folio.

1 ARcano del' *M*are del Duca di Nortumbria con fig. —— *Fiorenza* 1661
2 A Fortificatione delle Citta di Gir. *M*aggi & Jac. Caſtriotto —— *Venetia* 1583
3 Hiſtoria di Italia di Franc. Guicciardino —— *Fiorenzo* 1561
4 Deſcrittione di tutti i paeſi Baſſi di *L*od. Guicciardino —— *en Anvers* 1581
5 Cavallo Frenato di Ant. Ferraro con diſcorſi notabli ſopra Briglie Antiche & *M*oderne con figure —— *Napoli* 1602
6 Le Navigationi & Viaggi, di Nicolo de Nicolai, con figure —— *Venet.* 1580
7 Infirmita del Cavallo & ſuovi Remedii del Sr. Car. Ruini —— *Venetia* 1599
8 Corona e Palma *M*ilitare di Artiglieria di Capo Bianco —— *Venetia* 1611
9 Ricettario Fiorentino di nuovo Illuſtrato —— 1623
10 Hiſtoria Naturale di Ferrante Imperato —— *Venetia* 1622
11 Giardino de gli Epiteti di Bapt. Spada —— *in Bologna* 1648

12 Della Felicita di Padoui di Angel, Portinara —— 1623
13 Dialoghi di Anton. Agoſtini delle Medaglie —— *Roma* 1648
14 Dante con l' Eſpotioni di Chriſt. Landino, ſopre ſua Comedia del' Inferno del Purgatorio & del Paradiſo —— *Venetia* 1578
15 Il Petrarcha com Commentario di Bernardo Ilicino —— 1490
16 Hiſtorie Romane di Tito Livio tradotti di Jac. Nardi —— *Venetia* 1540
17 Hiſtoria di Caſa Orſina di Sanſovinò —— *Venetia* 1565
18 Nuove Inventione di Balli di Ceſare Negri —— *Milano* 1604
19 Deſcrittione di tutta Italia di Leand. Alberti —— *Bologna* 1550
20 Regole Militare del Cavalier Melzo ſopra il Governo della Cavaleria con figure 1611
21 Il Semenario de Governi di Stato & di Guerra di Gir. Frachetta — *en Venetia* 1617
22 Paolo Paruta della Perfettione della Vita Politica —— *Venetia* 1579
23 Ant. Capella, della divina proportione —— *Venetiis* 1508
24 Deſcrittione del' Regno di Scotia & delle Iſole ſue adjacenti di Pet. Ubaldini — 1588
25 Vita di Coſimo Medici —— *Firenze* 1588
26 Vita del Julio Ceſare di Amb. Sciappalaria —— *Anverſa* 1578

Libri Italici in Quarto.

27 RAcolta di varii Balli & della Nobilita di Dame del Sr. Caroſo —— *Roma* 1613
28 Zinano Sr. di Bellai della Ragione de gli Stati —— *Venetia* 1626
29 Raccolta de gli Scritti di Paolo V. con Signori —— *Venetiani* 1507
30 Felice Figliucci, della Filoſophia morale —— *Roma* 1551
31 Orationi da huomini Illuſtri di tempi noſtri raccolte par Fr. Sanſouino 2 vol. 1562
32 Conſiderationi in materia di Coſe di Stato, di M. Guicciardino, &c. —*Vinegia* 1608
33 Proſi Vo'gari di Mr. Agoſt. Maſcardi —— *Venetia* 1541
34 Diſcorſi del Sr. Phil. Cauriana ſopra Cornelio Tacito —— *Fiavenza* 1597
35 Conſiderationi ſopra Corn. Tacito di Pio Mutio —— *Breſcia* 1623
36 Diſcorſi del Sr. Scipio Amirato ſopra Corn. Tacito —— *Fiorenza* 1594
37 L' Argenide di Giovanni Barclaio tradotta du Franc. Pona —— *Venetia* 1634
38 Fatti, D' Arme famoſi di tutte le Nationi par Carlo Saraceni —— 1634
39 Pietro Martyre ſopra gli articoli della Fide Chriſtiana —— *Baſilea* 1544
40 Diſcorſo di M Ziarlino della Morte di Chriſto, della origine dei Capucini, &c. 1579
41 La Humanita del Figliuolo di Dio par Theo. Folengo —— *Vinegia* 1533
42 Ragionamenti di Mutio Panſa della Libraria Vaticana —— *Roma* 1590
43 Lettere Famigliare di Luigi Groto —— *in Tinegia* 1601
44 Orationi in Materia Civile e Criminale per M. Remigio —— *Ibid.* 1511
45 Chr. Bronzini della Dignita & Nobilta delle Donne —— *in Firenze* 1625
46 Epiſtole di S Girolamo Dottore della Chieſa —— *Venetia* 1562
47 Di Aquilea diſtrutta di Belmonte Cagnoli —— *Venetia* 1568
48 Il Cavalcanti Overo la Diſeſa dell' Anti Cruſca di M. Fonte —— *Padoua* 1614
49 L' Ethica D' Ariſtotile tradotta & Comment per Bern. Segni. —— *Firenze* 1550
50 Lo Scudo e l' Aſta del Soldato contro L' Iſtorico Politico Indifferente, ſopra I correnti affari D' Italia —— 1641
51 L' Eneide di Virgilio in Rima, dal Sr. Hercole Udine —— *Tenetia* 1592
52 La Piazza Univerſale di tutte le Profeſſioni del Mondo, da Tho. Garloni *Ven.* 1592
53 Scip. Mercurii de gli Errori populari d' Italia —— *in Venetia* 1603
54 Auviſo del Parnaſſo della Poverta della Republica di Veneſia & el Duca de Savoia —

55 La

55 La Donzella Desterrada del Sr. Franc Biondi —— *Venetia* 1627
56 Le Dignita de Consoli e de gl' Imperadori Romani da Cassiodoro per M. Lud. Dolce —— *Vinegia* 1661
57 Il Principe de Bapt. Pigna —— *Vinegia* 1554
58 L' Eromena del' Sr. Franc. Biondi —— *Venetia* 1628
59 Alessandro Piccolomini della Institutione morale —— *Venetia* 1560
60 Obsservatione Politiche e Discorsi pertinenti a Governi di Stato con la Vita di Julio Cesare —— *Verona* 1600
61 Accademia colle Bellunese de Ragionamenti Accademici —— *Venetia* 1621
62 Lettere di Principi —— *Venetia* 1577
63 Considerationi Civili sopra l' Historie del Franc. Guicciardino —— *Ibid.* 1582
64 Franc. Sansovino del Governo de Regni e delle Republ. Antiche & Moderne 1567
65 Discorso Universale di M. Agostino Ferentilli —— *Vinegia* 1575
66 Il fulmine contro de Medici Putatitii rationali di Tomaso Bovio —— *in Verona* 1602
67 Arbore delle Famiglie Regali di Spagna de Cæs Campagna —— *Verona* 1591
68 Ciro Spontone del governo di Stato —— *Verona* 1600
69 Lettere del molto R P. Abbate Grillo —— *Veretia* 1608
70 La Scuola del Savio da Ulysse Paravicino —— *Basileæ* 1566
71 Il Cancellieri del Doni libro della Memoria & della Prudenza de gli Antichi con la Sapienza di Moderni —— *Venegia* 1562
72 Discorsi Accademici del Mondo di Tomaso Buoni —— *Vinegia* 1605
73 Relatione della Corte di Roma di Girol. Lunadora —— 1635
74 Apologia della liberta delli Popoli Veneti Antichi, por Ang. Portenari *Padoua* 1629
75 Discorsi di Don. Vinc. Borghini dell' Origine di Firenze, &c. —— 1584
76 Alessandro de Norris delle Guerre di Germania Anno 1618. —— *Vinetia* 1633
77 Gal. Galileo Linceo delle Macchie Solari e Loro Accidenti —— *Roma* 1613
78 Historie delle guerre Civili de gli Ultimi tempi, dal Conte Bissaccioni *in Venetia* 1652
79 Giardino di tutte l' Historie del Mondo 2 vol. per Dion. da Fano 2 vol. *Venetia* 1606
80 Pietro Bembo della Historia Vinitiana —— *Vinegia* 1552
81 Historia della guerra fra Turchi & Persiani di Tho. da Rovigo —— *Venetia* 1594
82 L' Asia del Sr. Gio di Barros —— *Venetia* 1562
83 Paolo Giovio Historia del suo tempo —— *Venetia* 1560
84 Historia delle Cosa passate tra' l Sommo Pont. Paolo V. & la Republ. di Venetia 1624
85 Le Storie delle Citta di Firenze di M. Jac Nardi —— 1584
86 Historia di Principe di Este, di Bat. Pigna —— *Vinegia* 1572
87 Italia Travagliata da diversi Authori raccolti di Sr. Bagnarea —— 1576
88 Lod. Guicciardini delle Cose piu memorabili in Europa —— *Anversa* 1565
89 Franc. Guicciardini della Historia D' Italia —— *Venetia* 1580
90 Leand. Alberti descrittione di tutta Italia —— *Ibid.* 1566
91 Historia de Suovi tempi di Giov. Adriani —— *in Venetia* 1587
92 Descrittione de Regno di Napoli da Octav. Beltrano —— 1644
93 Historia delle Cose di Francia raccolte da Paolo Emilio —— 1549
94 Mich Merello della guerra da Francesi —— *Genoua* 1667
95 Relationi Universale di Gio Botero —— *Venetia* 1602
96 Historia D' Inghilterra dopo la morte di Odoardo Sesto, da Raviglio Rosso —— 1601
97 Le Lazaretti della Citta & Riviere di Genova del 1657, per Ant. de S. Bonaventura
98 *Ribadeneira (Pet.)* Flos Sanctorum cioce Vite de' Santi —— *Venetia* 1614.
99 Vita di Carlo V. descritta dal S. Alfonso Ulloa —— *Venetia* 1573.
100 Vite delle Donne Illustri D' Inghilterra da Pet. Ubaldino —— *Londra* 1581
101 Vita di Alessandro terzo, Pont. Mass di Franc. Loredano —— *in Venetia* 1637

102 Vita del Sr. Cosimo de Medici, da Gio. Cini ——— *Firenze* 1611
103 *Le* Vite de Sante Padri di Gio. Maria Verdizotti ——— *Venetia* 1601
104 *La* Merope, Tancredi, *La* Galatea, *La* Vittoria, Il Polidoro 5 Traged. di Pomp. Torelli ——— *Parma* 1905
105 *Il* Judicio Extremo Poema Sacro di Toldo Costantini ——— *Padova* 1651
106 *Il* Re Torismondo *Tragedia* di *Torq. Tasso*, ——— *Ferrara* 1586
107 *Tragedie* diversi di Girol. Bartolommei 2 vol. ——— *Firenze* 1655
108 *L' Iliade* d' Homero, tradotta per Paolo la Badessa ——— 1564
109 Filli di Sciro favolo pastorale del Guid. Bonarelli ——— *Ferrara* 1607
110 Sonnetti Canzoni & *Triomphi* di Franc Petrarcha ——— *Vinegia* 1549
111 Orlando Furioso de *Lud.* Ariosto ——— *Ferrara* 1516
112 Artemidoro di M. *Tiluccini*, il Bernia Poema ——— *Vinetia* 1566
113 Gerusalemme liberato del Sr. *Torquato Tasso* ——— 1581
114 Orlando del Sr. Prevosto don Hercole Oldoino ——— *Venetia* 1598
115 *Il* Petrarcha, con l' Esposition D' Alessandro Vellutello ——— *Venetia* 1544
116 *La* Colomba Sacra Poema Heroico di *Lucretia* Marinelli ——— *Ibid.* 1592
117 Cante del Dandolo Poema Heroico del Sr. Manzano ——— *Ibid.* 1594
118 *Theatro* Militare del Flaminio della Croce ——— *in Anversa* 1617
119 Modo di Formare le Moderne Bataglie per Girol. Cataneo ——— 1571
120 Gli Ordini di Cavalcare di Fed. Grisone ——— *in Napoli* 1550
121 Architettura Militare di Ant. *Lupicini* ——— *Fiorenza* 1582
122 *Cataneo (Girol.)* dell' Arte Militare ——— *Brescia* 1584
123 Specchio Lucidissimo & Ordini de Scrittura per Alvice Casanova ——— 1458
124 *Theorica* & Practica di guerra *Terrestre* & Maritima del Bern. de Mendoca 1602
125 *Cantaneo (Gir.)* Opera di Fortificare ——— *Brescia* 1564
126 Commentari del Sr. Ulloa della guerra ——— *Vinetia* 1570
127 Il Cavallarizzo di M. Claudio di Pavia ——— *Venetia* 1562
128 La Gloria del Cavallo del Sr. Caracciolo ——— *Venetia* 1589
129 Malscalzie del Cavallo del Sr. G ord. Rusto Calaurese ——— *Bologna* 1561
130 Avertimenti *Militari* del Colonello Pelliciari ——— *Modona* 1600
131 Alberto Pompei della quiete e del. Moto ——— *Verona* 1627
132 *Il* Consolato del Mare, il Portolano del Mare ——— *Venetia* 1576
133 Givoco Piacevole D' Ascanio Pipino de *Mori* da Ceno ——— *Mantova* 1575
134 *Il* Vermicillo dalla Seta del Corsuccio da Sascorbaro ——— 1581
135 M. Savonarola della Natura & Virtu delle Cose che Nutriscono ——— 1576
136 *Zacchia (Sr. Paolo)* de Mali Hipocondriaci ——— *Roma* 1651
137 *Iconologia* di Cesare Ripa, con le figure ——— *Roma* 1603
138 *Galvani (Dom.)* tratato delle Fontanele ——— *Padova* 1620
139 *Il* Cavalerizzo di Claudio Corte di Pavia ——— *Venetia* 1573
140 *Bacci (Andr.)* della natura & bonta dell' Acque del Fevere ——— 1576
141 *Ingrassia (Filippo)* del Pestifero & contagioso *Morbo* della Citta di Palermo 1575, & suo Curativo ———

Libri

Libri Italici in Octavo.

143 IL Peccato Veniale per Lor. Romanelli ——— *Verona* 1647
144 I Prediche di Bernardino Occhino 3 vol. ——— 1546
145 L' Hoggidi Overo il mondo non peggiore del paſſato per Sec. Lancelotti — 1637
146 Chi L'Indovina e Savio Overo la prudenza humana fallaciſſima di Sec. Lancelotti ——— *Venetia* 1940
147 Farfalloni de gli Antichi Hiſtorici, di Sec. Lancelotti ——— *Ibid.* 1936
148 Hiſtoria Eccleſiaſtica di Euſebio ——— *Ibid.* 1547
149 Fatti de veri Succeſſori di Gieſu Chriſto & de gli Apoſtati della Chieſa Papale 1556
150 Hiſtoria della Vita & della Morte del Sr. Giovanna Graia Regina D' Inghilterra ——— 1607
151 Del Concilio di Trento alla Regina D' Inghilterra ——— 1562
152 Hiſtoria del B. Gregorio Papa per G. Maria Tarſia ——— *Venegia* 1582
153 Vita di Santa Catherina de Siena ——— *Vonetia* 1571
154 Salmi di David tradotti in Rime Volgari ——— 1566
155 Meditationi & Soliloquii di S. Agoſtino ——— *Ibid.*
156 Riſpoſta di M. Gir. Mutio a Sr. Peſcara delle Divine Scritture ——— *Ibid.*
157 Trattato delle Uſurpationi de re di Spagna ſopra la Corona di Francia *Parrigi* 1625
158 Hiſtoria di Pietro Bizari della guerra in Ungheria ——— *Lyone* 1668
159 Accolti Aretino della guerra Chriſtiana contra Barbari per la Ricuperatione del Sepolchro di Chriſto ——— *Vinegia* 1548
160 J. Teſori Naſcoſti nell' Alma Citta di Roma por Oct. Pancirolli ——— *Roma* 1600
161 Pietro Martire delle Coſe Maravigliose dell' Alma Citta di Roma ——— 1625
162 L' Antichita della Citta di Roma per Bern. Gamucci ——— *Vinegia* 1669
163 Hiſtorie di tutte le Coſe digne di memorie del anno 1545, per *M*arco Guaſſo 1545
164 Hiſtorie delle Coſe occorſe nell Regno D' Inghilterra ——— *Ibid.* 1558
165 Compendio del' Hiſtorie del Regno di Napoli da Gir. Roſcelli — ——— *Ibid.* 1552
166 Hiſtorie di Ceſare Maggi da Napoli, da Luca Contile ——— *Ibid.* 1564
167 Antichita di Pozzuolo deſcritta da Ceſ. Capaccio ——— *Napoli* 1607
168 *Contareno* (*Gaſp.*) della Republica e *I*magiſtrati di Vinegia ——— 1551
169 Hiſtoria e Reali di Franza commenzanda da Conſtantino 2do ——— *Venetia* 1546
170 Paolo Mini della Nobilita di Firenze e de Fiorentini ——— *Firenze* 1593
171 Compendio delle Hiſtorie del Regno di Napoli, da Pan. Collenuccio *Vinetia* 1541
172 La Zucca del Doni Fiorentino, da Giran. da Capugnano ——— *Venetia* 1591
173 Olao Magno, de Coſtumi de Popoli Septentrionali ——— *Ibid.* 1561
174 Hiſtorie di Marco Guazzo conteneno le guerre di Turchi con le Signoria di Venetia ——— *Ibid.* 1545
175 Hiſtorie delle guerre di *I*talia ——— *Vinegia* 1544
176 Della Famociſſima Campagnia della Leſina ——— *Ibid.* 1610
177 Hiſtorie dell' Origine di Vinegia & di Vinitani, da Bern. Giuſtiniano ——— 1545
178 Hiſtorie di Monſignr. Argenton delle guerre di Ludovico XI. Re di Francia con la Battaglia & Morte di gran Duca di Borgoyna ——— *Venetia* 1544
179 Succeſſi delle guerre di Portogallo ——— *Vinetia* 1582
180 Lion. Aretino della prima guerra di Carthagineſi con Romani ——— *Venegia* 1545
181 Diſtretto delle Hiſtorie del Mondo del P. H. Torſellino ——— *Roma* 1637
182 Avviſo del *I*ncendio del Veſuvio da G. Ceſare Recupito ——— *Napoli* 1635

183 Hiſtorie di Nich. Machiavelli —— *Vinegia* 1554
184 Virg. *M*alvezzi de gli Succeſſi Principali di Spagna —— *Anverſa* 1641
185 Gyraldi Cynthio de gli Hecatombi 2 vol —— 1565
186 Lettione ſopra Dogmi, da Franc. Panigarola contra Gio Calvino — *Venetia* 1584
187 La Tipocoſmia di Aleſſandro Citolini —— *Venetia* 1561
188 Diſcorſi di *M*achiavelli ſopra la prima deca di *T*ito Livio & Principe di *M*achiavelli —— *Palermo* 1584
189 Gal. *M*arzio da Narni della Varia Dottrina —— *Fiorenza* 1615
190 Opera di *M.* Giovanni Boccaccio, de *M*onti, Selve Fonti e *M*ari del *M*ondo 1598
191 Regole del Seminario di *M*onreale —— *Roma* 1600
192 Lettere della Sign Gonzaga da Gazuola —— *Vinegia* 1552
193 Le Proſe di *M.* Pietro Bembo —— *Venetia* 1586
194 Diſcorſi Piacevoli di Andrea Calmo —— *Vinegia* 1559
195 Giovan. Botero della Ragion. di Stato, & delle Cauſe della Grandezza delle Citta —— *Ferrara* 1590
196 Diſcorſo *I*ntorno a la humana miſeria, da David de Pomi —— *Venetia* 1572
197 Gio. Fabrini della *I*nterpretatione della Lingua Latina per via della *T*oſchana, Le Comedie di *T*erentio —— *Vinegia* 1546
198 *I*l Prencipe de Girol. *F*rachetta —— *Vinegia* 1599
199 *I*l Petrarchiſta di *M.* Nic. *F*ranco L' Amoroſo Convivio di Dante, Rime di *M.* Remigio *F*iorentino, Rime di *M.* Lod. Domeniche —— 1544
200 *T*ariffa de J. Peſi & *M*iſure dal Levante, per Bart. di Paſi —— *Vinegia* 1557
201 Nuovo Spicilegio Volgare & Latino per *M.* Fil. Venuti —— *in Venetia* 1561
202 *T*eſoro Politico, alla Cognitione & *I*ntelligenza delle Stati —— 1598
203 Le Undici *F*ilippiche di Demoſthene, Problemi Naturali & *M*orali di Her. Garimberto —— *Venegia* 1550
204 *I*nſtitutione de *M*ercanti che tratta del Comprare & Vendere & delle Uſura 1561
205 *M*ich. Riccio de J. Re di *F*rancia d' Eſpagna di Gieruſalem, di Napoli & di Ungaria —— 1543
206 Diſcorſi di *M* Pelegro Robbio, il *M*eteore di Geneſio *M*alfanti —— 1586
207 Appiano Aleſſandrino delle guerre di Romani, tradotte da *M.* Braccio *Vinegia* 1584
208 *I*l *F*ilocopo di Giovanni Boccaccio —— *Venetia* 1575
209 Liſuarte di Grecia *F*iglivo del' *I*mperatore Splandiano —— *Ibid.* 1567
210 Republica e Politica Chriſtiana, di Gio. di S. *M*aria —— *Ibid.* 1619
211 Alcuni Opuſculi de le Coſe Morali del Divino Plutarcho —— *Ibid.* 1559
212 Dialoghi di *A*more di Leone Hebreo —— *Ibid.* 1565
213 Inſtitutione del Prencipe Chriſtiano per M. Roſeo da Fabriana —— *Ibid.* 1543
214 Prattica D' Eſperienza di Bened. Vittori —— *Ibid.* 1570
215 Diſcorſi Filoſofici di M. Pomp. della Barra —— *Ibid.* 1553
216 La Singolare Dottrina di Dom. Romoli, Panunto deli Ufficio della Scalco *Ibid.* 1593
217 Valerio Maſſimo de I detti e fatti memorabili —— *Ibid.* 1547
218 La Vita da Sforza, Capitano Valeroſ di P. Giovio —— *Ibid.* 1549
219 *I*l Peregrino di M. Giacopo Caviceo —— *Ibid.* 1538
220 *Ruſcelli* (*Gir*) del modo di Comporre in Verſi —— *Vinetia* 1582
221 Avedimenti Civili della Vita Politica per Franc. Lottini —— *Ibid.* 1575
222 Gli Aſolani di M. P. Bembo —— *Ibid.* 1544
223 Duello del Fauſto da Longiano Regolato a le leggi del Honore —— *Ibid.* 1551
224 *I* Prencipi de Giov. Botero con le Aggionte alla Ragion. di Stato —— *Ibid.* 1601
225 Xenophon della Vita di Cyro —— *Ibid.* 1527
226 Saggi Morali del Sr. Franc. Bacono —— *Londra* 1618

227 Della

227 Della Origine della Cavalieri di M Franc. Sansovino —— *Venetia* 1570
228 Tesoro Politico alla Ragione di Stato —— *Ibid.* 1602
229 L'Hospidale de Pazzi *Incurabili* da Tomaso Garzone —— *Ferrara* 1586
230 M. T. Cicerone de gli Ufficii, della Amicitia —— *Venetia* 1544
231 *Il* Consilio & Consiglieri del Principe, di Feder. Furio —— *Venetia* 1560
232 La Circe di Bapt. Gelli, dell' Excellenza e della Miseria dell' Huomo —— *Ibid.* 1589
233 Scipionis Lentuli Grammatica *Italico*.Gallica —— *Geneve* 1627
234 Raccolta d' Alcune Scritture Publicate in Francia —— *Venetia* 1604
235 Discorsi del Conte Annibale Romei —— *Bergamo* 1594
236 Disegni de Marchi di Piu Famosi Cavalli —— *Napoli* 1588
237 Discorsi di Greg. Zuccolo, dell Nobilta, Honore Fortificatione, &c. —*Venetia* 1575
238 Franc. Sforzino de gli Uccelli da Rapina —— *Vicenza* 1622
239 *Il* Trattato della Pace conclusa fra le due Corone anno 1659. —— *Hamburg* 1663
240 Detti & Fatti Piacevoli & Gravi di diversi Principi Raccolti del Guicciardini 1596
241 Discorso del Sr. Lud. Settali —— *in Venetia* 1609
242 *Il* Romulo, Tarquinio Superbo, Davide Perseguitato, il Politico Christ. di Malvezzi ——
243 *Pino* (*Bern.*) del Galanthuomo, Overo del' Huomo prudente & discretto *Vinet.* 1604
244 Effetti Mirabili della Limosina, Raccolte di Julio Folco —— *Roma* 1581
245 Vita del Padre Paolo —— 1659
246 *Il* Carnovale di Gotil-Vannio ——
247 Giacobbe Ripatriante —— *Roma* 1646
248 La Rete di Vulcano, di Ferrante Pallavicino ——
249 La Sapienza de gli Stoici —— *Roma* 1647
250 Dionigio Carthusiano sopra i 4 Estremi Avenimenti del Huomo —— *Venetia* 1583
251 Gli Asolani di M. P. Bembo —— *Vinegia* 1587
252 *Il* Cardinalismo di Santa Chiesa, 3 vol. —— 1668
253 Le Donne guerriere del Sr. Franc. Santinelli —— *Persaro* 1647
254 Statista Regnante di Val. Castiglione —— *Lione* 1628
255 Mitcellanea D'Obsservacioni Politiche, Civili, e morali, di Ant Guelfi —— 1641
256 L'Amorosa Fiametti di Giov. Boccaccio —— *Venetia* 1626
257 Riflessione Politiche & morali sopra le Vite delli Re di Francia —— *Venetia* 1644
258 *Il* Ritratto del privato Politicho Christiano del Duca di S. Lucar —— *Milano* 1635
259 *Il* Corriero Svaligiato publicato da Gin. Spironcini —— 1644
260 *Il* Cortegiano del Conte Baldessar Castiglione —— *Lyone* 1562
261 La Visione Poema di Dante del' *Inferno*, Purgatorio, & Paradiso —— 1613
262 Le Belezze, le Lodi, gli Amori & Ammaestramenti delle Donne per Barezzi 1622
263 Ragionamenti di M. P. Aretino —— 1584
264 Lettere di M. Pietro Aretino 6 tom. 3 vol. —— *in Parigi* 1609
265 Lettere Volgari di diversi huomini Excellent —— *Vinegia* 1545
266 Lettere di Don. Ant. Guevara —— *Vinetia* 1545
267 Historie delle Cose de Turchi per P. Giovo, Cambini, &c. —— *Ibid.* 1541
268 Lettere de i pia Rari Auttorri dell lingua Volgare *Italiana* —— *Ibid.* 1545
269 Lettere di M. Andrea Calmo —— *Venetia* 1584
270 *Lettere* sopra il Furioso dell' Ariosto, di M. Filippi Funesto —— *Ibid.* 1584
271 *Lettere* della Signora *Isabella* Andreini —— *Ibid.* 1652
272 Canaoniere Poema del Signora Giustiniano —— *Ibid.* 1620
273 Poesi Volgari di *Lorenzo* de Medici —— *Ibid.* 1554
274 *Le* Tragedi di Seneca, in verso Sciolto da H. Nini —— *Ibid.* 1622
275 Sonetti e Canzoni del Sannazaro —— *Ibid.* 1534

276 *La* Gloria Comedia dell' Arſiccio —— *Fiorenza* 1560
277 Epiſtole Heroiche e Poeſie del Bruni —— *Roma* 1634
278 Medea Tragedia di M. *Lud.* Dolce —— *Venetia* 1566
279 Sonnetti Ganzoni & *T*riumphi di Fr. Petrarcha —— *Ibid.* 1542
280 Poeſie del Cavalier *F*ran. Ciro —— *Venetia* 1675
281 Satire alla Carlona di Andrea da Bergamo —— *Ibid* 1546
282 *Le L*agrime de S. Pietro del Sr. *L*uigi *T*anſillo —— *Carmagnola* 1588
283 Marianna *T*ragedia di M. *L*ud. Dolce —— *Ibid.* 1593
284 *La* Spina Comedia del Sr. *L*ion. Salviati —— *in Ferrara* 1592
285 Quattro Comedie vel Pietro Aretino ——
286 Gli *I*ncannati, *L'* Amore Conſtante, *L'* Aleſſandro, Commediæ in Siena —— 1611
287 Rime e Proſe di Claudio Achillini —— *Venetia* 1666
288 *La I*liade di Homero dal Sr. Batt. *T*ebaldi —— 1620
289 *Il T*yranno humiliato d' Amore Comedia —— *Venetia* 1667
290 Numa Pompilio, Drama per Muſica —— *Ibid.* 1674
291 *La* Proſperita di Elio Sejano Drama per Muſica —— *Ibid.* 1667
292 Rime Varii di Vinc. Guidoni —— *Padova* 1630
293 Poeſie di Girolamo Preti —— *Bologna* 1644
294 *L'* Alciade Drama di Gio *F*auſtini —— *Venetia* 1667
295 *Il T*heſoro Comedia nova di *L*uigi Groto —— *Venetia* 1583
296 *L'* Eriſmena drama per Muſica di Aureli —— *Ibid.*
297 Deſiderio e Sparanza *F*antaſtichi —— *Ibid.* 1607
298 *La* Donna Conſtante, Comedia di Raffaello Borghini —— *Fiorenza* 1582
299 *I F*alſi Paſtori Comedia —— *Verona* 1605
300 Arcadia di M Giac. Sannazaro —— *Venetia* 1615
301 *Il* Petrarcha —— *Lyone* 1564
302 Orlando *F*urioſo di *L*ud. Arioſto —— *Venetia* 1609
303 Architettura di *L*eon. Battiſta —— *Vinegia* 1546
304 Almanacho Perpetuo di Rut. Benencaſa —— *Venetia* 1629
305 *Columbre* (*Ag.*) della Natura de J. Cavalli —— *Ibid.* 1547
306 *I* Secreti della Signora *I*sabella Corteſe en Alchimie, &c. —— *Ibid.* 1584
307 Sim. Portio, de colori de gl' Occhi, Grataroli Opuſculi Med. —— 1551
308 *La* Cirugia del' Dottore *L*eon. *F*ioravanti —— *Venetia* 1582

English Books, in Fol.

1 THe Holy Bible in English, with Arch. Bish. *Cranmer*'s Preface——*Lond.* 1568
2 *Fulk* (*W.*) His Observations upon the *Rhemish* Testament—— —*Ibid.* 1601
3 *Willet* (*And.*) His sixfold Commentary upon *Genesis* —— ——*Ibid.* 1632
4 *Martyr* (*P.*) His Common Places—— ——*Ibid.* 1583
5 *Hammond* (*H.*) His Paraphrase & Annotations on the New Testament——*Ibid.* 1653
6 The Assemblie of Divines, Annotations upon the Old and New Testament, 2 Vol.—— ——*Ibid.* 1651
7 *Erasmus* (*Rot.*) His Paraphrase upon the New Testament—— ——*Ibid.* 1548
8 *Parr* (*Eln.*) His Exposition upon the Epistle to the *Romans*,— —*Ibid.* 1651
9 *Mayer* (*Jo.*) His Commentary upon the whole Bible, 5 Vol.— ——*Ibid.* 1630
10 *Day* (*Wil.*) His Paraphrase upon the *Epistle* to the *Romans*—— —*Ibid.* 1666
11 *Nicholson* (*Bish.*) His Analysis upon the whole Book of Psalmes— —*Ibid.* 1662
12 *Wilson* (*Tho.*) His Commentary upon the Epistle to the *Romans*—— *Ibid.* 1627
13 *Taylor* (*Tho.*) His Commentary upon the 32 Psalm—— ——*Ibid.* 1627
14 ——His Commentary upon the Epistle of St. *Paul* to *Titus*— —*Ibid.* 1658
15 *Elton* (*Edw.*) His Exposition upon the Epistle to the *Colossians*— —*Ibid.* 1630
16 *Whately* (*Wil.*) His Presidents out of the Book of *Genesis*—— ——*Ibid.* 1647
17 *Towerson* (*Gab.*) His Explanation of the Lord's Prayer— ——*Ibid.* 1680
18 ——His Explication of the Apostles Creed—— ——*Ibid.* 1680
19 ——His Explication of the 10 Commandments—— ——*Ibid.* 1681
20 *Jackson* (*Wil.*) His Exposition upon the Apostles Creed, 2 Vol.—— *Ibid.* 1651
21 *Hammond* (*Dr.*) His Sermons, (large Paper.)—— ——*Ibid.* 1675
22 *Brownrig* (*Bish. of Exeter*) His Sermons,—— ——*Ibid.* 1674
23 *Sanderson* (*Bish. of Lincoln*) His Sermons, with his Life by Bish. *Walton*—— *Ibid.* 1681
24 *Taylor* (*Jer.*) his 28 Sermons, for the Summer half year,—— ——1651
25 ——His Ductor Dubitantium, or the Rule of Conscience— ——*Ibid.* 1660
26 *Frank* (*M.*) His Course of Sermons—— ——*Ibid.* 1672
27 *Smith* (*Bish.*) His Sermons upon divers Texts—— ——*Ibid.* 1632
28 *Broughton* (*Hugh.*) His Works—— —— ——*Ibid.* 1662
29 *Hall* (*Bish.*) His Works the first Volume—— ——*Ibid.* 1948
30 *Perkins* (*Wil.*) His Works Compleat, 3 Vol. (Gilt. Back)—— ——*Ibid.* 1612
31 *Keach* (*B.*) His Key to open Scripture Metaphors—— ——*Ibid.* 1682
32 *Stillingfleet* (*Edw.*) His Rational Account of the Grounds of Protestant Religion in Vindication of Arch-Bishop Laud.—— ——*Ibid.* 1665
33 *Jewel* (*Bish.*) his Works, in 2 Vol.—— ——*Ibid.* 1571
34 *Davis* (*Hugh*) Of the Rights & Uniformity in Churches—— —*Ibid.* 1669
35 *More* (*H.*) His modest inquiry into the Mystery of Iniquity—— —*Ibid.* 1664
36 *Cranmer* (*Arch Bish.*) His Answer to Bish. *Gardiner*, concerning the Lord's Supper 1551
37 *Morton* (*Tho.*) His Catholick Appeal for Protestants—— ——*Ibid.* 1610
38 *Calvine* (*Joh.*) His Institution of Christian Religion—— ——*Ibid.* 1611
39 The Works of *W. Tyndall*, *John Frith* and Dr. *Barns*—— ——*Ibid.* 1573
40 *Ursinus* (*Zach.*) His Sum of Christian Religion, by D. *Parry*—— —1633
41 *Usher* (*Bish.*) His Body of Divinity, or Summ of Christian Religion—— ——1647

42 *Cotton* (*Clem.*) His Compleat Concordance to the Bible—— —*Ibid.* 1631
44 *White* (*Fr.*) His reply to *Fisher*—— —*Ibid.* 1624
45 *Hooker* (*Rich.*) Of the Laws of Eccleſiaſtical Polity—(ſhort tono)——
46 *Fox* (*John*) His Book of Martyrs, 2 Vol.——(gilt Back—— ——1632
47 *Joſephus* (*Flavius*) His Works, tranſlated by *Tho. Lodge*—— —*Ibid.* 1670
48 *Fuller* (*Tho.*) His Piſgah-ſight of Paleſtine, with the Hiſtory of the Old and New Teſtament—— ——1650
49 Monſieur de St. *Amour*'s Journal of the Propoſitions between the *Janſeniſts* and *Moliniſts*—— —*Ibid.* 1661
50 *Clarke* (*Sam.*) His general Martyrologie, with Cuts—— —*Ibid.* 1677
51 *Crakanthorp* (*Rich.*) His Treatiſe of the firſt general Councel at *Conſtantinople*, againſt Cardinal *Baronius* and *Binnius*—— ——634
52 A Review of the Council of *Trent*, by *Ger. Langbaine*—— —*Oxf.* 1638
53 *More* (*Sir Tho.*) His Works, 2 Vol. —*Lond.* 1530
54 The flower of the Commandments with many Examples and Authorities, by *Winkyn de Worde*—— ——1510
55 The Golden Legend in Engliſh, by *Winkyn de Worde*—— ——1512
56 The Life of *Chriſt*, and of the *Virgin Mary*, with Meditations for every day in the Week—— ——1510
57 *Heskyns* (*Tho.*) His Parliament of Chriſt, aſſerting the real preſence in the Euchariſt, againſt *Jewel*—— —*Answ.* 1566
58 *Creſſy* (*S.*) His Church Hiſtory of *Brittany*—— ——1668
59 *Homer's Iliads* Tranſlated, with Sculptures and Annotations, by *J. Ogilby*——1669
60 ——*Odyſſes* in Engliſh Verſe, with Sculptures and Annotations, by *J. Ogilby* 1669
61 *Virgil*'s Works in Engliſh Verſe, with Sculptures and Annotations, by *J. Ogilby* 1654
62 *Æſop's Fables* in Engliſh Verſe, with Sculptures and Annotations, by *J. Ogilby*, 2 Vol.—— ——1668
63 *Silius Italicus*, of the Punick War in Engliſh Verſe, with Cuts, by *Tho. Roſs*—1661
64 *Ogilby* (*John*) His Engliſh Atlas, with Mapps, &c. 2 Vol —— ——1670
65 *Mercator* (*Ger.*) His Atlas, tranſlated by *Hexam*, in 2 Vol. with Cuts illuminat. 1636
66 *Seller* (*John*) His Engliſh Pilot for the Northern Navigat. —— ——1671
67 The Mariners Mirrour, by *Luke Wagenar*, tranſlated by *Ant. Aſhby*——
68 A Journal of the Voyage of K. *Charles* II. into *Holland*, with Cuts,——1660
69 *Dugdale* (*Sir Wil.*) his Hiſtorical Account of the Baronage of *England*, 2 Vol. 1675
70 ——His Origines Juridiciales—— —*Ibid.* 1671
71 ——His Antiquities of *Warwick-ſhire* Illuſtrated—— —*Ibid.* 1656
72 *Blome* (*Rich.*) his Geographical Deſcription of the World, with Maps——1670
73 *Tacitus* (*Corn.*) his Annals and Deſcription of *Germany*—— ——1598
74 ——his Hiſtory and Life of *Agricola*—— —*Ibid.* 1591
75 *Polybius*'s Hiſtory, the five firſt Books, by *Edw. Grimſton*—— ——1634
76 *Pedro Mexio* his Treaſury of ancient and modern times, 2 Vol.—— ——1618
77 *Favine* (*And.*) his Theatre of Honour and Knighthood—— ——1623
78 *Raleigh* (*Sir Walt.*) his Hiſtory of the World,—— ——1614
79 *Plinie* his Natural Hiſtory of the World, by *Ph. Holland*, (wants the Title)——
80 *Milles* (*Tho.*) his Catalogue of Honour and Nobility of *England*—— ——1610
81 *Ruſhworth* (*John*) his Hiſtorical Collections, 3 Vol.—— —*Lond.* 1680
82 ——His Account of the Trial of *Thomas* Earl of *Strafford*—— ——1680
83 *Temple* (Sir *Will.*) his Hiſtory of the *Iriſh* Rebellion, *Anno* 1641—— —*Ibid.* 1806

84 *Townsend* (*H.*) his Historical Collections in the Reign of Q. *Eliz.*——1682
85 *Foulis* (*Hen.*) his History of Romish Treasons——1671
86 *Herbert* (Ld.) of the Life and Reign of King *Henry* the VIII.——1683
87 *Holinshed* (*Rap.*) his Chronicles of *England*, *Scotland* and *Ireland*, 2 Vol.——1683
88 *May* (*Tho.*) his History of the Parliament of *England*, Anno 1640——*Ibid* 1647
89 *Melvill* (Sir *James*) his Memoires of the Affairs of *England* and *Scotland*——1639
90 A Large Declaration concerning the late tumults in *Scotland*——1639
91 The General History of *Venice*, from the Foundation to——1612
92 D' *Avila* (*H. C.*) his History of the Civil Wars of *France*——1678
93 An Historical Collection of the Massacres of *France*——1598
94 History of *Philip de Comines*——1614
95 *Strada* (*Fam.*) his History of the Low Country Wars, by Sir *Ro. Stapleton*——1667
96 *Hugo* (*Herm.*) of the Siege of *Breda*——1627
97 *Capriata* (*Giov.*) his History of the Wars of *Italy*, by *Hen. E.* of *Monmouth*——1663
98 *Burton* (*Will.*) his Commentary on *Antoninus* his *Itinary*——1658
99 *Machiavel* (*Nic.*) his *Florentine* History——1595
100 *Sleidans* Commentaries——wants the Title——*London* 1560
101 *Wotton* (Sir *Hen.*) of the State of Christendom——1667
102 Voyages and Adventures of *Mendez Pinto*, into *China*, *Tartary*, &c.——1653
103 *Dallington* his Aphorismes Civil and Military——1629
104 *Webster* (*John*) his Displaying of supposed Witchcraft——1677
105 *Feltham* (*Owen*) his Resolves, Divine, Moral, Political——1670
106 *Weever* (*John*) his Ancient Funeral Monuments, of *England*, &c. of the Kings, &c. of *England*——1671
107 *Yorke* (*James*) his Heraldry, or the Union of Honour——1640
108 The Harber of Battails, of the Faites of Armes and Chivalry, by *Will. Caxton* 1490
109 *Wilkins* (*John*) his Essay to a real Character and a Philosophical Language——1668
110 *Bacon* (Sir *Fran.*) Resuscitatio, or a Collection of several of his Works——1657
111 *Le Moyne* (*Peter*) his Gallery of Heroick Women, (with Cuts) by the Marquess of *Winchester*——1652
112 The Sphere of *Marcus Manilius*, in *English* Verse (with Cuts) by Sir *Ed. Sherburne* with a Catalogue of Astronomers——1675
113 The Comedies and Tragedies of *Beaumont* and *Fletcher*——1679
114 *Davenant* (Sr. *Will.*) his Works——1673
115 *Mace* (*Tho.*) his Musicks Monument divine and Civil——1676
116 *Du Bartas* his Divine Weeks and Works——1620
117 *Adamson* (*John*) his Muses welcom to King *James* his Return to *Scotland*——1618
118 *Newcastle* (Lady) her Poems & Fancies——1653
119 ——Her Philosophical & Physical Opinions——1655
120 *Camoens* (*Luis de*) his *Lusiad*, or Historical Poem of *England*, by *Rich Fanshaw*. 1655
121 *Godfrey* of *Boulogne*, or the Recovery of *Jerusalem*, by *Edw. Fairfax*——1624
122 Lord *Brooks* his Works, Poems, &c.——1633
123 *Daniel* (*Sam.*) his Works, Poems, &c.——1602
124 *Almahide*, or the Captive Queen, a Romance, by Monsr. *de Scudery*——1677
125 *Cassandra*, a Romance, Translated by Sir *Charles Cotterill*——1676
126 *Parthenissa*, a Romance, Composed by the Earl of *Orrery*——1676
127 *Ibrahim*, or the Illustrious Bassa, by Monsr. *de Scudery*——1674
128 *Bentivoglio* and *Urania*, by *N. Ingelo*——1660
129 Princess *Cloria*, or the Royal Romance——1665

130 *Boccaccio* (*John*) his Novels & Tales——— 1684
131 The Life of *Dom John de Caſtro*, by *Fr. de Andrada*—— 1664
132 *Minshew* (*Jo.*) his Guide into the Tongues or Dictionary of 9 Languages—1627
133 *Cotgrave* (*R.*) his Dictionary *French* and *English*, and *English* and *French*—1650
134 *Skinner* (*Steph.*) his Etymologicum Linguæ Anglicanæ——— 1671
135 *Florio* (*John*) his Dictionary *Italian* and *English*—— 1598
136 *Willughby* (*Fr.*) his Ornithology, or Diſcourſe of Birds, (with Figures)——1678
137 *Geſner* (*Conr.*) his Hiſtory of Four footed Beaſts, and Serpents, by *E. Topſel* (with Cuts.)—— 1658
138 *Evelyn* (*John*) his *Sylva*, or Diſcourſe of Forreſt Trees——— 1679
139 *Grew* (*N.*) his Anatomy of Plants (with Cuts)——— 1682
140 *Schroder* (*John*) his Compleat Chymical Diſpenſatory—— 1669
141 *Crollius* (*Oſw.*) his Royal and Practical Chymiſtry—— 1670
141 *Saunder's* Phyſiognomy and Chiromancy——— 1670
143 *Sennertus* his Art of Chirurgery, per *N. Culpepper*——— 1663
144 The great Herbal and the Homiſh Apothecary——— 1561
145 *Veſlingus* (*Joh.*) his Anatomy of the Body of Man——— 1653
146 *Moxon* (*Jo.*) his Practical Perſpective made eaſie—— 1670
147 *Ælian* his Tacticks, or art of Imbattailing an Army (with Figures)——1616
148 *Tartaglia* (*Nic.*) his Art of Shooting in great and ſmall peices of Artillery—1588
149 *Sturmy* (*Sam.*) his Mariners Magazine (with the Cuts)—— 1669
150 *Fludd* (*Rob.*) his Moſaical Philoſophy—— 1659
151 *Cunningham* (*Will.*) his Coſmographical Glaſs, ſhewing the principles of Coſmography—— 1559
152 *Gadbury* (*John*) his Doctrine of Nativities, with Tables for Calculating the Planets—— 1658
153 ——His Collection of Nativities—— 1662
154 *Fitz-herberts* Grand Abridgement, 3 Vol.—— *Lond.* 1516
155 Statutes at large from Magna Charta to the 16*th* of King *James*—— 1618
156 *Selden* (*Jo.*) his *Mare Clauſum* of the right and Dominion of the Sea.-1663
157 *Lex Mercatoria*, or the Ancient Law Merchant, by *Ger. Malynes*— 1622
158 The Soveraigns Prerogative and Subjects privilege compriſed— 1658
159 The Acts and Conſtitutions of the Parliament of *Scotland*—— 1566
160 The Laws and Acts of Parliament of the Kings of *Scotland*—— 1597
161 *Skene* (*John*) his *Regiam Majeſtatem*, or the Auld Laws and Conſtitutions of *Scotland*——— *Edinburgh* 1609
162 Raſtalls Tables of the Laws of *England*——— 1517
163 A Book of Aſſizes——— 1561
164 Three Volumes of Old Statute Books——
165 The year Books of *Edward* the III.———
166 ——— Of *Edward* the IV.———
167 ——— Of *Richard* the III. *Henry* the VII. and VIII.———
168 ——— Of *Henry* the VI. 2 Vol.———
169 A Volume of Narratives, *&c.* concerning the late Popiſh Plot, Bound, *viz.* *Dangerfields* Narrative of the pretended *Presbyterian* Plot, his Information to the Houſe of Commons, 1680. *Miles Prance* his Narrative. *Turbervills* Narrative. Houſe of Commons Impeachm. of *Scroggs*. *Dugdale's* Information 1680. Mr. *Lewis's* Information. *L. Mowbray's* Narrative. *R. Bolron's* Narrative. The Inform. of *Wilkinſon*, Seargeant and *Morrice*— 1681

170 Tryal

170 Trial of *Tho.* Earl of *Stafford*. *Oates* his Narrative of the Plot. Lord *Russel*, *Walcot*, *Rouse*, and *Hone*'s Speeches at Execution. Speech of *Steph. Colledge*. *Langhorn*'s Tryal. Tryals of the 5 Jesuits, their Speeches at *Tyburn*. Tryals of Sir *Geo. Wakeman*, and the 3. Benedictine Monks.——

171 A bundle of his late Majesties Speeches to the Parliament together with the Lord Chancellors Speeches from 1661, to 1680.——

172 A bundle of Votes of the House of Commons 1680, and 1681. with several Speeches and Impeachments in Parliament——

173 Five bundles of *Gazetts* from the year 1666 to 1681. (several *Gazetts* wanting) and one bundle of *French Gazetts*——1680

174 A bundle of Courants, Domestick and Foreign Intelligences, Mercurys, *&c.* about the years 1680 and 1681——

175 A bundle of *Heraclitus Ridens*, in the year 1681——

176 Three Bundles of *Observators*, 1681, 1682, 1683. (several wanting)—

177 Two bundles of several Tracts and Pamphlets, concerning the late Times——

English Books in Quarto.

180 THe Holy Bible in *English*, Translated by *Miles Coverdale*——*London* 1550

181 *Twisden's* Vindication of the Church of *England*, in point of Schisme—1675

182 The Four Evangelists in *Saxon* and *English*, by *John Fox*——*Ibid.* 1571

183 A way of reconciliation touching the Lords Supper Transl. by the Lady *Russel*. 1605

184 *Montague* (*Rich.*) his *Apello Cæsarem*, against Popery——*Ibid.* 1625

185 *Charletons* (*Geo.*) his Examination of *Montagues* Appeal——1626

186 *Damons* (*Will.*) his Book of Musick containing the Tunes of all the Psalmes of *David*.——1591

187 A Remonstrance to the supposed Demonstration of pretended Discipline—1590

188 A Man for many Masters, or the Arch Bish. of *Spalatos* shiftings in Religion. 1625

189 *Barlow* (*Will.*) his Summe of the Confer about Religion before his Majesty. 1625

190 *Peirce* (*Tho.*) his Decad of Caveats to the people of *England*——*London* 1679

191 *Thorndike* (*Herb.*) his just Weights and measures in the State of Religion——1680

192 A Reply to *Parson's* Defence of Ecclesiastical Hierarchy——1603

193 *Goodman* (*J.*) his Penitent pardoned, under the Parable of the Prodigal Son-1679

194 *Hen. Barrowe*, and *J. Grenwood's* Apology for the Donatists in Answer to *G. Giffard*.——1591

195 *Spark* (*Tho.*) his Answer to the Discourse of *John de Albines* against Heresies—1591

196 *Nowell* (*Alex.*) his reproofe of Mr. *Dormans* Articles in Religion, with a defence of the Aurhority of Christian Princes in Causes Ecclesiastical——1566

197 *M. Doring's* Works upon the Epistle to the *Hebrews*——*London* 1597

198 *M. Luthers* Commentary on the Epistle to the *Galathians*——*Ibid.* 1588

199 *Bilson* (*Tho.*) of the true difference of Christian Subjection and Anti-Christian Rebellion——*Ibid.* 1585

200 ——The perpetual Government of *Christ's* Church——1593

201 *Rob.* Bish. of *Winchester* his Answer to Mr. *Fekenam's* Objections against the Oath of Supremacy——1566

202 The Book of Common Prayer and Ceremonies of the Church of *England*——1630

203 A Letter of Resolution concerning *Origen* and the Chief of his Opinions——1661
204 *Reynold* (*Edw.*) his three Treatises of the Vanity of the Creature, the Sinfulness of Sin, the Life of Christ——1631
205 *Sutcliffe* (*M.*) his Answer to *Throckmorton*——*London* 1595
206 *Durel* (*John*) his view of the Government of the Church of *England*, in conformity with the reformed Churches beyond Seas——1662
207 The Refutor refuted, or a defence of Dr. *Hammond* against *H. Jeans*—*Lond.* 1660
208 A Reply to *Whitgiftes* Answer against the Admonition to the Parliament, by *T.C.*
209 *Baker* (*Rich.*) his Meditations upon the 7 Penitential Psalmes——*Lond.* 1639
210 *Baxter* (*Rich.*) his Treatise of Conversion——*Ibid.* 1658
211 ——The Saints Everlasting rest——*Ibid.* 1651
212 *Rutherfurd* (*Sam.*) his Right of Presbyteries, or Plea for the Government of the Church of *Scotland*——*Ibid.* 1644
213 *Ridley* (*Sir Tho.*) his view of Civil and Ecclesiastical Law——*Ibid.* 1634
214 *Preston* (*John*) his Treatise of Mortification——*Ibid.* 1641
215 *Sibthorp* (*Chr.*) his Friendly advice to the Catholicks of *Ireland*, concerning the Oath of Supremacy——*Dublin* 1623
216 *Jackson* (*Tho.*) of the knowledge of Jesus Christ——*London* 1635
217 ——Treatise of the Consecration of the Son of God, to his everlasting Priesthood——1638
218 ——Treatise of Justifying Faith; and the Original of Unbelief——1612
219 ——The Humiliation of the Son of God under *Pontius Pilate*, and of his Consecration——1632
220 ——Treatise of the Divine Essence and Attributes, and of the Knowledge of Jesus Christ——1628
221 *Mayer* (*Jo.*) his Expositions on the 7 Cath. Epistles and Revelations—*Lond.* 1627
222 *Daille* (*Jo.*) his Treatise concerning the right use of the Fathers——*Ibid.* 1651
223 *Behmen* (*Jacob.*) his Epistles how to attain to the Life of Christ——1649
224 *Gouge* (*Wil.*) The Worlds great Restauration, or the calling of the *Jews*——1621
225 *Broughton* (*Heugh.*) his Translation of *Daniels* Chaldie and Hebrew Visions—1596
226 *Chapman* (*Rich.*) his Hallelujah, or Comment. and Sermons on the 116 and 117 Psalms——1635
227 Description of *Jerusalem*, and the Suburbs thereof, as it flourished in our Saviour's time, by *Tho Tymme*——1695
228 The Catechism of the Church of *Scotland*, in *Scotch*——
229 *Platus* (*Hier.*) of the Happiness of a Religious State——
230 The New Testament of the *Rhemish* Translation, with Annotations——1582
231 *Cartwright*'s 2d. Reply to Dr. *Whitgift*'s Answer, touching Church Discipline 1587
232 *Harding* (*Tho.*) his Confutation of *Jewel*'s Apologie of the Church of *England*, 2 Vol.——1565
233 ——his rejoynder to Mr. *Jewels*, reply against the Sacrifice of the Mass—1667
234 The Life and Works of the Holy Mother St. *Teresa* of Jesus, 2 Vol.——1675
235 *Malone* (*Wil.*) his Reply to Usher's Answer——1618
236 *Bonner* (*Bish.* of *London*) his profit. and necess. Doctrine, and his Homilees—1555
237 *Dorman* (*Tho.*) his Reproof of Mr. *Nowels* Reproof of Protestants to be Schismaticks——1565

238 *Colleton* (*John*) his Defence of the ſlandered Prieſts—— ——1602
239 *Walſingham* (*Franc.*) his ſearch made into Matters of Religion—— ——1609
240 *P. R.* his ſober and quiet reckoning with Mr. *Tho. Morton*—— ——1609
241 *S. N.* his Antidote, or Treatiſe of 30 Controverſies of the Church———1622
242 *T. VV.* his Anchor of Chriſtian Doctrine, a defence of Catholicks out of Scripture——— ———1622
243 *Eremita* (*An.*) of the Viſible Sacrifice of the Church of God— ——1637
244 A Liſt of Officers claiming to the 60 thouſand pounds granted by his Majeſty, to the Loyal indigent Party——— ——1663
245 A Juſtification of the preſent War, againſt the united *Netherlands*——— 1672
246 King *James* his Defence of the Rights of Kings againſt Cardinal *Perron*—1616
247 *Hobbes* (*Tho.*) his Elements of Philoſophy, with Sir *H. Savile*'s Leſſons of Geometry and Aſtronomy—— ———*Lond.* 1656
248 *Norden* (*Joh.*) his Guide to the *Engliſh* Travellers—— ——*Ibid.* 1625
249 ———*Speculum Britanniæ*, and Hiſtorical Deſcription of *Middleſex*——— 1599
250 Toleration diſcuſſed by *Roger L'Eſtrange*— ——*Lond.* 1663
251 The Weekly Pacquet of Advice from *Rome*, or the Hiſtory of Popery, with the Popiſh Courrant, 2 Vol. complete, by *H. Carr.*——— ———1679
252 *Sprat* (*Tho.*) his Hiſtory of the Royal Society of *London*—— ——1667
253 *Glanvill* (*Joſ.*) his Eſſays in Philoſophy and Religion—— —*Lond.* 1676
254 *Godwin*'s Roman Antiquities—— —— ——*Ibid.* 1674
255 *Ross* (*Fr.*) his Attick Antiquities— —— ——*Oxford* 1670
256 *Eraſmus* (*Rot.*) his praiſe of Folly—— —— ———1549
257 *Leigh* (*Ger.*) his Accidence of Armory——— ———*Lond* 1597
258 *Breerwoods* (*Edw.*) his Enquiries in to the Diverſity of Languages and Religions 1622
259 Sir *Ken. Digby* his Treatiſes of the Nature of Bodies, and of the Immortality of Souls——— —— ———1658
260 *Thomas* (*Will.*) his Hiſtory of *Italy*——— ———*Lond.* 1549
261 The Hiſtory of the Life and Reign of *Henry* IV, by *J. Hayward*———*Ibid.* 1595
262 *Cooper*'s Chronicle of *England* and other Nations——— ———*Ibid.* 1559
263 The Paſſenger of *Benevuto*, *Italian* and *Engliſh*, in 7 Dialogues— —1612
264 The *Sweediſh* Intelligencer, the ſecond Part——— ——*Lond.* 1632
265 The Eſtate of the *Engliſh* Fugitives under the King of *Spain*—— ——*Ibid.* 1596
266 *Heyward* (*J.*) his Liues of the three *Norman* Kings——— ——*Ibid.* 1613
267 A Method for Travel, ſhewed by taking the View of *France*— ———1598
268 Hiſtory of *Don Quixotte*——— —— ———
269 *Clowes* (*Will.*) his Obſervations for curing of Gun ſhot——— ——*Ibid.* 1596
270 *Charleton* (*Walt.*) his Enquiries into Humane Nature, in 6 Anatomical Prælections——— —— ——1680
271 (*Bruel* (*Walt.*) The Phyſitians Practice——— ———*London* 1648
272 *Nic. Le Febvre*, his Compleat Body of Chymiſtry——— ——*Ibid.* 1670
273 The Free-School of War, or a Treatiſe whither it be lawful to bear Arms for the Service of a Prince that is of a divers Religion——— ———1625
274 *Wright* (*Edw.*) Certain Errors in Navigation detected and corrected——— 1657
275 *Boorde* (*And.*) his Breviary of Health for all manner of Diſeaſes— —1557
276 *Palmer* (*Jo.*) his Mathematical Jewel——— ———*Lond.* 1658
277 *Saviolo* (*Vinc.*) his Practice of the Rapier and Dagger—— ——*Ibid* 1595
278 *Bourne* (*Will.*) his Regiment for the Sea——— ——*Ibid.*——

279 *Pallas Armata*, or Inſtructions to the Profeſſors of Arms——— *Edinburg* 1627
280 *Norden* (*J.*) his Surveyors Dialogue——— *Lond.* 1619
281 *Bernardino de Mendoca*, his Theory and Practiſe of War——— 1597
282 *Bourne* (*Will.*) his Art of Shooting in Great Ordinance——— 1578
283 *Gunter* (*Edm.*) his Diſcription of the uſe of the Sector and Croſs Staff——— 1624
284 *Wotton* (*Hen.*) his Elements of Architecture——— *London* 1624
285 *Cattan* (*Chriſt.*) his Geomancie——— *Ibid.* 1591
286 The Path-way to Knowledge, Cont. the Principles of Geometry——— 1574
287 *Oughtred* (*Will.*) his Trigonometry——— *Lond.* 1657
288 A Collection of all the Statutes from *Magna Charta*, to the 2d. of *Q. Eliz.*——1565
289 *Fitz-herbert*'s Office of a Juſtice of Peace, in *French*——— *Lond.* 1584
290 A Collection of Acts, Charters, *&c.* granted to the Coll. of Phyſicians *Lond.* 1660
291 An Abſtract of certain Acts of Parliament in *Q. Eliz.* concerning the Canons and Conſtitutions of the Church———
292 Chancellor *Elſemere*'s Speech in the Exchequer concerning the *Poſt nati*——1609
293 The Indictment of High-Treaſon againſt the Earl of *Argyle*——— ——1661
294 A Collection of Speeches and Paſſages in the Parliament 1640, and 41.———
295 *Prynne* (*Will.*) his Regiſter of Parliament Writts, 2 Vol.— *Lond.* 1659
296 *Certamen Religioſum*, a Conference between the King, and the Marquiſs of *Worceſter*——— 1651
297 *Nettles* (*Steph.*) his Anſwer to Mr. *Selden*'s Hiſtory of Tithes——— *Lond.* 1625
298 *Wilkinſon* (*Will.*) his Confutation of the Family of Love——— *Ibid.* 1579
299 A Relation and Confeſſion of the Church of *Scotland*, againſt the Common-Prayer. Demands concerning the Late Covenant. News from *Ipſwich*, with 10 other Tracts of the Kirk of *Scotl.* againſt Popery, and the Ch. of *Engl.* 1638.
300 The Doctrine of the Kingdom of God, and his Chriſt to come on Earth in ſix Tracts——— 1671
301 The Doctrines of the Prieſt of *Scotland*, A Warning to the Pope, A Rule for Law-makers, A Viſitation of *Ireland*, The *Quaker*'s Faith, with 50 more ſeveral Tracts, 2 Vol.——— 1650
302 A Reply to Father *Parſons*'s Libel againſt the Secular Prieſts of *England*——1603

Engliſh Books, in Octavo.

303 WHitby (*Dan.*) his Defence of Dr. *Stillingfleet*'s Diſcourſe of the Idolatry of the Church of *Rome*——— *Lond.* 1674
304 *Clarendon* (Ld.) his Defence of Dr. *Stillingfleet* againſt *Creſſys* Fanaticiſm——1673
305 *Sherlock* (*Will.*) his Practical Diſcourſe of Religious Aſſemblies——— ——1681
306 *Parkers* (*Sam.*) Diſcourſe of Eccleſiaſtical Polity, and the Miſchiefs of Toleration——— 1670
307 *Ingelo* (*N.*) his Diſcourſe of Repentance——— *Lond.* 1677
308 *Morton* (Bp.) his Defence of the Epiſcopacy of the Church of *England*——1670
309 *Patrick* (*Sim.*) his *Menſa Myſtica*, or Diſcourſe of the Lords Supper——1676
310 ——The Witneſſes to Chriſtianity, or the certainty of our Faith and Hope, 2 Vol.——— 1676

311 ——Jewish Hypocrisie, or a Caveat to the present Generation——1670
312 ——Hearts Ease, or a Remedy against all Troubles——1571
313 ——Advice to a Friend——1677
314 *Brightman* (*Tho.*) his Analysis of the Revelation of St. *John*——1616
315 Bp. *Wards* 2 Sermons against the Anti-Scripturists, and of Infidelity—1670
316 *Barrow* (*Is.*) his several Sermons against Evil speaking——1678
317 *Wolsley* (Sir *Ch.*) the Unreasonableness of Atheism—1675
318 *Selden* (*John*) his God made Man, proving the Nativity of our Saviour.——1661
319 *Calvin* (*John*) his Institution of Christian Religion——*Lond.* 1578
320 The Rehearsal transposed, 2 Vol. by *Andr. Marvell*——1573
321 *Baxter* (*Richo.*) his Cure of Church Divisions——*Lond.* 1670
322 ——Directions for weak distempered Christians——1669
323 ——A Defence of the Principles of Love——1671
324 ——Full and easie Satisfaction which is the true Religion——1674
325 ——Directions for a settled peace of Conscience——1653
326 ——Universal Concord——1660
327 ——Sermons of true Christianity, and of Judgement——1655
228 Bish. of *Duresme's* Answer to an Engl. Baron, against the Mass——1633
229 *Ashwel* (*Geo.*) his Fides Apostolica, or Assertion of the Apost. Creed——1653
230 A Discourse of the Truth and Reasonableness of Christian Religion, with a defence of the Writings of the Sybyls——1662
231 *Hall* (*Jos.*) the Honour of the Married Clergy maintained against the Papists 1620
232 Bishop *Bramhall's* Vindication of Episcopacy from the Presbyterian Charge of Popery——1672
333 A Friendly debate between a Conformist and Non Conformist, 3 Vol——1669
334 *Humfrey* (*John*) his Reply to Mr. *Drake's* Boundary to the Mount. Mr. *Drake's* Answer to *Humphrey*, against Free Admission to the Lord's Supper——1656
335 *Potter* (*Christ*) his Defence of the Protestants against Papist——1633
336 *Burnets Gilb.*) his Vindication of the Church of *Scotland*——1673
337 Observations on the Answer to an inquiry into the grounds of the Contempt of the Clergy——
338 *Moulin's* (*Pet. du*) Treatise of Prayers in an unknown Tongue——1630
339 The plain Man's way of Worship and Practice——1977
340 Roman Catholick Doctrines, no Novelties, or an Answer to Dr. *Pierce's* Sermon called the Primitive Rule of Reformation, by *S. C.*——1663
341 The Distinction of Fundament. and not Fundament. Points of Faith, by *C. R.*1645
342 Xvj. Revelations of Mother *Juliana* an *Anchorete* of *Norwich*, in the days of K. *Edward* 3d.——1670
343 *Rastall* (*Jo.*) his Confutation of *Jewell's* Sermon at *Paul's* Cross——1564
344 ——his Book intituled, It is time to beware of *Jewell*——1666
345 The History of the Angelical Virgin St. *Clare*——1635
346 The Miracles of the Glorious Virgin *Mary* at *Montaign* in *Brabant*——1606
347 *J. S.* his Treatise of Devotion——1678
348 *Cressy* (*S.*) his answer to the Earl of *Clarendon's* Defence of *Stillingfleet*——1674
349 A Catholick Apologie against those of the League in *France*——
350 A Reply to the Answer of the Catholick Apologie——1668
351 *White* (*Tho.*) his Devotion and Reason——1661
352 Fiat Lux, or a Right understanding between Papist and Protestant——1662

353 *Thomas a Kempis* his Imitation of Christ, *&c.* ——— ——— 1568
354 An Account of the Jesuites Life and Doctrine——— ——— 1661
355 *Carre* (*Tho.*) his Discription of the Piety in *Paris* ——— ——— 1666
356 The Life of the Holy Father, St. *Francis*, written by St. *Bonaventure* ——— 1635
357 The Rule and Testament of the Seraphical Father St. *Francis* —— ——— 1635
358 The Gentlemans Calling, by the Author of the whole Duty of Man—— ——
359 An Impartial Account of the Indictment and Tryal of the 29 Regicides—1679
360 *Xenophons* Institution, or the Life of *Cyrus* the Great, by *Fr. Digby* ——— 1685
361 The History of the House of *Este*, with the Revolutions of *Italy*, from 452. to 1598. ——— ——— ——— 1681
362 *Holder* (*Will.*) his Elements of Speach. with an Appendix concerning Persons Deaf, and Dumb——— ——— ——— 1669
363 *Grotius* (*Hugo.*) his Annals and History of the Low Country Wars—— ——
364 *Langhorne* (*Dan.*) his Introduction to the History of *England*—— ——1676
365 The History of the Damnable Popish Plot, by *H. Carr* ——— ——1680
366 *Graunt* (*Jo.* his Observations upon the Bills of Mortality——— ——1676
367 *Finett* (Sir *Jo.*) his Treatise of the Reception of Foreign Embassadors in *Engl.*1656
368 *Salmon* (*Tho.*) his Essay to the Advancement of Musick——— ——1672
369 *Creech* (*Tho.*) his Translation of *Lucretius* into *English* Verse—— ——1682
370 *Rabelais* (*Fr.*) his Works the 2*d.* Book——— ——1653
371 The History of the *Cossacks* and *Tartars*——— ——— ——1671
372 The Scarlet Gown, or the History of Cardinals— ——1653
373 *Cleopatra*, a Romance the First Parr——— ——1652
374 The Life and Death of *Pomponius Atticus*, written by Sir *Mat. Hales* ——1677
375 *Broughton* (*Rich.*) his Memorial of the Antient Religious State of Great *Britain.*1650
375 A Narrative of the Proceedings of the Commissioners appointed by *O. Cromwel* for ejecting Scandalous and Ignorant Ministers——— ——1660
377 Animadversions upon the Ancient *Greek*, and *Latine* Historians, Translated from *Moth. le Vayer*—— ——— ——1678
378 *Godolphin* (*John*) his View of the Admiral Jurisdiction——— ——1661
379 *Southouse* (*Tho.*) his Survey of the Monastry of *Feversham* in *Kent* ——1671
180 *Du Moulin* his *Heraclitus*, or Meditation upon the Misery of Mankind——1624
381 *Davis* (Sir *John*) his *jus Imponendi Vectigalia*, or a Treatise of the Right of the Kings Customs—— ——— ——1659
382 *Ricraft* (*Jo.*) his Survey of *Englands* Champions——— ——1647
383 *Sanderson's* (Bish.) Episcopacy not prejudicial to Regal Power—— ——1661
384 A Collection of Statutes relating to the Excise——— ——1676
385 The Life and Death of Sir *Mathew Hales* by *G. Burnet*—— ——1682
386 *Scot* (*Pet.*) his Tillage of Light, or a Discovery of the Philosophers Stone—1623
387 *Sprat* (*Tho.*) his Observations on Mr. *Sorbiers* Voyage into *England* —— ——1668
388 A Remembrancer of X. Excellent Men, *viz. Hooker*, *Taylor*, and *Bramhall*, &c.1671
389 *Kirkman* (*Fran.*) his Collection of Droll Humours, out of several Plays—— ——
390 *Hubert* (*Fr.*) his History of *Edward* the 2*d.*—— ——1629
391 An Exposition of the Terms of the Law in *French* and *English*—— ——1602
392 *Glanvil* (*Jo.*) his Essay of Preaching and his Invitation to the Lords Supper—1677
393 *Phillips* (*Edw.*) his compleat Collection of Poets——— ——1660
394 A short Relation of the River *Nile*——— ——1673
395 The Attorney of the Court of Common Pleas—— ——1642

396 The

396 The preſent State of *Geneva*, with a Deſcription of the City—— ——1681
397 *Finch* (*Hen.*) his Diſcourſe of the Law—— ——1636
398 A Conſpiracy of the *Spaniards*, againſt the State of *Venice*—— ——1675
399 *North* (*Ld.*) his Obſervations and Advices Oeconomical—— ——
400 *Forteſcue* his Commendations of the Laws of *England*—— ——
401 *Blount* (*Sir H.*) his Voyage into the *Levant*—— ——1671
402 A new Survey of the Juſtice of the Peace his Office—— ——1659
403 Poems on ſeveral Occaſions by *S. P.*—— ——1660
404 Luſts Dominion, or the Laſcivious Queen, a Tragedy—— ——1656
405 *Littleton*'s Tenures in *French*—— ——1617
406 A Viſion concerning his late pretended Highneſs *Cromwell* the Wicked—— ——1661
407 *More* (*Sir Tho.*) his Common-Wealth of *Eutopia*—— ——1639
408 A brief Character of the Low Countries—— ——1659
409 *Hobbes* (*Tho.*) his Treatiſe of Humane Nature—— ——1650
410 *Ramſey* (*Wil.*) his defence of Judicial Aſtrology—— ——1651
411 *Sennertus* (*D.*) his Inſtitutions of Phyſick—— ——1656
412 *Boyle* (*Reb.*) his Eſſays of Effluviums—— ——1673
413 ——his Experiments and Conſiderations touching Colours—— ——1664
414 ——his Hydroſtatical Paradoxes—— ——1666
415 *Primroſe* (*James*) his popular Errours in Phyſick—— ——1651
416 *Winſton* (*Tho.*) his Anatomy Lectures at *Greſham* Colledge—— ——1659
417 *Simpſon* (*W.*) his Chymical Anatomy of the *Scarbourgh* Spaws—— ——1669
418 ——his Hydrological Eſſays—— ——1670
419 The Art of Mettals, written in *Spaniſh*, by *Alonſo Barba*, tranſlated by the E. of *Sandwich*—— ——1670
420 *Paracelſus* his Diſpenſatory & Chirurgery, tranſlated by *W. D.*—— ——1656
421 *Galen*'s Art of Phyſick, tranſlated by *Culpepper*—— ——1652
422 Hippocrates his Aphoriſmes—— ——1665
423 *Paynel* (*Tho.*) of the Wood Guaicum, that cureth the French Pox—— ——1639
424 The City and Country Purchaſer, by S. P. Gent.—— ——
425 *Coley* (*Hen.*) his Key to the whole Art of Aſtrology—— ——1669
426 The Optick Glaſs of Humors, a Treatiſe of the Philoſopher's Stone—— ——1664
427 *Wingate* (*Edm.*) his Arithmetick made eaſie, by *John Kerſey*—— ——1650

Manu-

Manuſcripti Latini, in Folio.

1 Biblia Sacra, MS. Antiquiſſima, cum Epiſtola Sti. *Pauli* ad Laodicenſes, Folio Magno — *in Pergamena.*

2 Catalogus Pontificum Max. & Imperatorum Roman, deſcriptio Hiſtorica & Chronologica, Folio magno — *in Pergamena.*

3 Corpus Juris Civilis, 2 Vol. MS. cum gloſſis — *in Pergamena.*

4 Polychronicon vetus, MS. per Radulphum Hygden, nunquam Latine Impreſſum, Folio magno — *in Pergamena.*

5 Cartæ Regum Angliæ pro Confirmatione Abbatiæ de Croiland — Regum Chartæ Confirmatoriæ & Archiepiſcoporum Conſecratio plurimarum Abbatiarum & Priorat. in Anglia — *in Pergamena.*

6 *Joannis Goodwick* manipulus Chronicorum Angliæ MS. Antiquum — Petrus Bleſenſis de Converſione, Bti Pauli — Vita & Epiſtolæ Tho. Archiepiſcopi Cantuarienſis, per Tho. Waning. — *in Pergamena.*

7 Chartæ & Leges antiquæ Regni Angliæ circa tempora Edwardi tertij — *in Pergamena.*

8 Mathæi Weſtmonaſterienſis Flores Hiſtoriarum Angliæ — *in Pergamena.*

9 De vita Socratis, Socrates de Regno, Guazzinus de Liberorum Educatione — *Perottus* (Nic.) de Invidia & de fortuna cum multis aliis libellis, Tranſlatione nova e Græco in Latinum — Baſilius Magnus de Jejunio, *&c.* Lat. optime Scrip. cum Fig. deauratis. — *in Pergamena.*

10 Richardus Archiepiſcopus Armachanus de Mendicitate & fratrum privelegiis — Ejuſdem Allegationes in Cauſa Dei aduerſus fratres — Replicatio contra opuſculum fratris Rogeri de Conwey — *in Pergamena.*

11 Excerpta ex Chronicis diverſorum Monaſteriorum Angliæ & Scotiæ quod Reges Angliæ ab Antiquo habuerunt & habere debent Subjectionem & homagium ſuper Regnum Scotiæ — *in Pergamena.*

12 Chronicon Imperatorum a Romulo ad Fredericum — Chronicon Britanniæ per Galfridum Monumetenſem — Methodius de Millinariis Seculi — Chronicon breve Angliæ — *in Pergamena.*

13 Capitulationes antiquæ Regum Angliæ & Galliæ — *in Pergamena.*

14 Henricus de Bractone de legibus Angliæ, MS. vetus — *in Pergamena.*

15 Bartholomæus Anglus de proprietatibus rerum — *in Pergamena.*

16 Abraham Judæus de Aſtrologia & de Re medica — *in Pergamena.*

17 Wilhelmus Gemmeticenſis de Normannorum Ducum geſtis — *in Pergamena.*

18 Carmina Gratulatoria Academiæ Cantabrigienſis in Adventum Reginæ Elizabethæ — *in Pergamena.*

19 Rationes & Cauſæ belli Frederici Secundi Regis Daniæ contra Regem Sueciæ — *in Pergamena.*

20 Chronicon Angliæ, Cimricæ & Normanniæ —

31 Excerpta quædam de rebus *Anglicis* ex Math. Paris——
Scriptores *Anglici* qui ſunt apud Illyricum——
Chronicon *Angliæ* & Scotiæ——

22 Ven. Beda de geſtis *Anglorum*——
Ejuſdem vita cum *Alijs* Tractat——
in Pergamena.

23 *S. Grinæus* in Librum Secundum Rhetoricorum Ariſtotelis——

24 Sermones Petri Manducatorij——
Aſterij liber Allegoriarum ſuper tota Biblia——
Petri Comeſtoris Allegoriæ in Vetus Teſtament——
Hadamari Epitome Bibliorum——
Catena aurea ſuper Pſalterium——
Adagia Perboni, *Adagia* Fauſti——
Hugonis Cardinalis moralia ſuper Biblia——
Georgij Veneti Problemata——
in Pergamena.

Mariani Scoti Hiſtoria——

25 Jacobi de Vitriaco breviarium Hiſtoricum terræ Sæ.——
Tractatus duo de Joanna Papiſſa——
De Miſſione *Auguſtini* Monachi in *Angliam* & de Converſione Regis Ethelberti——
Sr. *John Forteſcue*'s Declaration, made upon ſome Papers ſent out of *Scotland*, againſt the King's Title to the Realm of *England*.——
Oraiſon fait a Marie Reyne d'*Angleterre*——
Les Ceremonies que le pape donna a l'Emperour *Charles* V. a *Bologne* le jour de ſa Coronation——
Homagium Malcolmi Regis Scotorum *Edwardo* Regi *Angliæ*, 1043——
Sylveſtri Giraldi topographia Cambriæ——
The Cauſes and *Affairs* between the Emperor and his *Allies*, againſt the *French* King and his——
La Police du Ste. Empire fait a la journee de Wormes——
Les Negotiacions des *Ambaſſadeurs* de l'Empire avec le Roy de *France* touchant Metz Toull & verdun, avec des autres peices——

Tractatus de *Authoritate* & Infallibilitate Eccleſiæ——

26 *De Authoritate* S. Scripturæ——
De Viſibilis Eccleſiæ poteſtate——
Petri Ximenij & *Aliorum* Epiſtolæ ad Ant. Sadelium, &c.——

27 Tractatus tres de Regis & Pontificis Max. Authoritate——

28 Hiſtoria Anglicana Heroico Carmine Conſcripta *Authore* Joanne Herdo——

29 Teſtimonia Sanctorum & Veterum *Eccleſiæ* Doctorum pro Sacramento Euchariſtæ de Baptiſmate, Confeſſione, Matrimonio, & reliquis Eccleſiæ Sacramentis contra Hæreticos——

30 Regulæ & Inſtitutiones *Eccleſiæ* Collegiatæ Beati Petri Weſtmonaſterienſis ex mandato Eliz. Reginæ ad Decanum & Capitulum——

31 Quatuor Evangelia M. S. antiquum—— *in Pergamena.*

32 Egyſippus de Excidio Judæorum — *in Pergamena.*
Alanus de planctu Naturæ —

33 Decretales contra fratres Mendicantes —
Hugo Epiſcopus Dunelmenſis de quodam prodigio —
Gyraldi Cambrenſis Hiſtoria — *in Pergamena.*
Dares Phrygius de bello Trojano —
Polychronicon —
Galfridi Monumetenſis Hiſtoria Cambriæ —

34 *Cartes de l' Abbaye* de Wigemore & Mortimer — *in Pergamena.*
Hiſtoria Gigantum Angliæ qui primo hic habitabant ab Ædificatione turris Babel —
Genealogia Regum Angliæ —

35 Genealogiæ & Excerpta ex Gyraldo Cambrenſis — *in Pergamena.*
Chartæ antiquæ & diverſæ patentes Regum Angliæ —

36 Ratio de Sphæra Pythagoræ Tractatus Sphæricus & Aſtronomicus cum figuris — *in Pergamena.*

37 *Wilhelmi de Sto. Amore* Collectio Catholicæ & Canonicæ Scripturæ in defenſionem Hierarchiæ Eccleſiaſticæ — *in Pergamena.*

38 Tractatus varij 14. de provinciis, fluminibus, Inſulis & de Mirabilibus Angliæ, *&c.* — *in Pergamena.*

39 Julij Frontini Stratagemata —

40 Tractatus de Podagra & ejus Remediis —

41 *Martini* Poloni Chronicon — *in Pergamena.*
Chronique ancienne D'Angleterre —

42 *Paulus Venetus* de Conditionibus & Conſuetudinibus Regionum Orientalium — *in Pergamena.*

43 *Wilhelmus Malmesburienſis*, de geſtis Regum Angliæ — *in Pergamena.*

44 *Wilhelmus Malmesburienſis*, de Pontificibus Max. ſeu potius in Vitam Anſelmi —
Cambrenſis Topographia Hibernia —
Excerpta ex Hiſtoria Henrici Huntingdonenſis —
— Ex Guil. Gemmeticenſis Hiſtoriæ —
— Ex Additionibus in Polychronicon —
Appendix ad Balæum de Scriptoribus Angliæ —
Excerpta ex Peregrinatione terræ Sæ. —
The Names of ſuch Nobles as came with *William Baſtard*, to the Conqueſt —

45 *Rogerus Dymock*, Ordinis Prædicat. adverſus Hæreſes & errores Lollardorum Richardo regi Angliæ — *in Pergamena.*

46 *Philippi* & *Mariæ* Angliæ Reg. Epiſtolæ ad Reges & Principes Europæ

47 Chronica a Principio Mundi, ſub compendio compilata —
Libellus de Emendatione Vitæ ſeu Regulæ Bene Vivendi —
Matthæi Paris Hiſtoria Angliæ —
Radulphi Nigri Hiſtoria —

48 St. *Auguſtini* Confeſſiones — *in Pergamena.*

49 Tract. de Mundi Creatione, Imago Mundi, & de Mirabilibus Mundi
Chronicon Imperatorum & Pontificum Roman.
Recapitulatio Terræ Sæ. & deſcriptio ejuſdem
Recapitulatio Romæ, & deſcriptio ejuſdem
Le Petite Philoſophie en vers francois — *in Pergamena.*

50 Epiſtol. Pontificum Max. Imperator. Regum & principum collectio

51 *Roberti Hieron*, Carmen Heroicum adverſus Religionem Romanam

52 Liber Genealogicus Chartæ diverſæ & patentes

53 Frater Jacobus Calchus Carmelita, *Henrico* VIII. Regi an poteſt Superſtes frater, fratris relictam abſque liberis uxorem ducere

54 *Petrus de Creſcentiis* de *Re Ruſtica*, &c. — *in Pergamena.*

55 Geographiæ Synopſis in tabulis deſcripta

56 *Ramundi Lullij*, Opera varia Chymica, &c. cum figuris

57 *Gyraldi Cambrenſis* Hiſtoria Hiberniæ — *in Pergamena.*

58 Eutropij Hiſtoria Romana
Victor. Vitenſis Hiſtoria de Perſecutione Eccleſiæ Affricanæ a Vandalis — *in Pergamena.*

59 *Collet (Joannes)* in Eccleſiaſticam Di. Dionyſij Hierarchiam, cum aliis Tractat. — *in Pergamena.*

60 Candidus Decembris ſuper novam tranſlationem Politiæ Platonis ad Ducem Gloceſtrienſem — *in Pergamena.*

61 Bonifacij liber Vetus Decretalium

62 Plinij ſecundi liber Illuſtrium
Sexti Rufi enumeratio Hiſtoriæ Romanæ
Liber Auguſtalis continens Hiſtoriam omnium Auguſtorum
Regna quæ fuerunt ab Origine Mundi uſque ad Imperium Romanum

63 Panegyrici Veteres M. S. Liber Ducis Gloceſtrienſis — *in Pergamena.*

64 Excerpta ex Chronico Chronicorum

65 Tractatus Theologicus de vera fide & Religione

66 *Rogeri de Hoveden* Hiſtoria Anglorum poſt Bedam

67 Liber M.S. in Lingua Muſcovitica — *Folio*

Manuſcripti Latini, in Quarto.

68 Biblia Sacra M. S. cum interpretationibus nominum Hæbreorum & Indice Alphabet. — *in Pergamena.*

69 De Vita & geſtis Alexandri Magni Poema Heroicum vetus — *in Pergamena.*

70 Boethius de Conſolatione Philoſophiæ cum Præfatione — *in Pergamena.*

71 Coſmographia totius Orbis —
Chronicon vetus Angliæ & Hiberniæ — *in Pergamena.*

72
Bedæ (Ven.) Computatio temporum —
Dionyſius de termino paſchali —
Hilpirici Computus —
Garlandi Computus & Opuſcula Alia —
Libellus de regulis Abaci —
De novis Calendariis, de Ventis, & de Regula fortunæ —

73 Horæ Diurnæ, B. M. Virginis in uſum Eccleſiæ Sarum, cum figuris deauratis — *in Pergamena.*

74
Chronica Angliæ ab Initio Mundi facta ſub Compendio —
Cognomina Magnatum Angliam intrantium cum Wilhelmo Conqueſtore —
Genealogies des Pluſieurs Familles D'*Angleterre* —
Liber de ætatibus Mundi cum aliis Memorabilibus —
Chronicon de Bruto, & de geſtis *Anglorum* —
De Origine & prima fundatione Eccleſiæ Cathedralis *Ebora*cenſis —
De Origine Scotorum & Pictorum —
Copia literæ Benedicti miſſæ ad regem *Angliæ* —
Bullæ quædam Pontificum circa Reges *Angliæ* —

75 Vita glorioſi Regis Edwardi Confeſſoris — *in Pergamena.*

76 Scriptorum antiquorum *Angliæ, &c.* Catalogus —

77 Papinij Statij Thebaidos Exemplar Vetuſtiſſimum — *in Pergamena.*

78 Biblia Sacra, M. S. *Antiqua*, — *in Pergamena.*

79
Bartholomæus Flaccus de Vitæ felicitate —
Maffæus Vegius de Injuriis veritati Illatis —
Diſputatio inter Stoicum & *Epicureum* de Virtutibus & Vitiis —
Socrates de contemnenda morte — *in Pergamena.*
Plutarchus de Virtute & Vitio —
Leonardus Aretinus in *Apologiam* Socratis —
Lucianus de *Amicitia*, Latine —
Æneas Sylvius de Situ & Origine Pruthenorum —
Poggij Florentini facetiæ —

80 Pentateuchus,

80 Pentateuchus, Libri Hiſtorici, Job. Pſalterium Hiſtoria Evang. & Actus *Apoſtolorum* Latino Carmine——— *in Pergamena.*

81 *Giraldi Cambrenſis* Hiſtoria——— *in Pergamena.*

82 Proſperi Epigrammata de vera Æternitate ab *Auguſtino* defloratæ, cum *Aliis*——— *in Pergamena.*

83 *Adthelardi* Computus *Aſtronomicus*——— Bedæ Computus & Commendatio Britanniæ——— Calculus *Anni* temporum per manum——— *in Pergamena.*

84 *Rogeri*, ſeu Radulphi Ceſtrenſis Monachi Polychronicon——— *in Pergamena.*

85 Chartæ patentes & Statuta antiqua Regum *Angliæ* cum *Aliis*——— Les Statutes & Ordonnances de la Parliament de Northampton———

86 *Guil. Paris* de Virtutibus & Vitiis, (liber Monaſterij Wigornie)——— *in Pergamena.*

87 Lectiones ſeu poſtillæ antiquæ in librum Job, *&c.*——— *in Pergamena.*

88 *Gregorij Nazianzeni* liber *Apologeticus* contra Julianum Latine, per Ruffinum——— *Ambroſius* de dignitate Sacerdotali——— ———Ejuſdem *Epiſtolæ* ad Irenæum, Latine——— *in Pergamena.*

89 Conſtitutiones Provinciales *Angliæ*——— *in Pergamena.*

90 *Antonini* Itinerarium——— Itinerarium *Joannis de Mandeville* de territorio Sti. *Albani* Protomartyris *Anglorum*——— Hugonis de Sancto Victore Speculum Eccleſiæ——— Solatium *Animæ*——— Speculum Peccatoris——— *in Pergamena.*

91 *Gower* (*Joannis*) Chronicon Angliæ quod dicitur Vox Clamantis de Inſurrectione ruſticorum contra Nobiles Latino Carmine deſcriptum——— *in Pergamena.*

92 Aſſerij Menevenſis Chronicon———

93 Collecta quædam Hiſtorica de geſtis Anglorum——— *in Pergamena.*

94 *Gyraldi Cambrenſis* Hiſtoria Hiberniæ——— *Galfridi Monumetenſis* Hiſtoria Britanniæ——— *Joannis Major* Hiſtoria Scotiæ———

95 *Henrici* VII. Receptio Maximiliani & Caroli ejus filij——— *in Pergamena.*

96 *Smyth (Tho.)* Tractatus ad Steph. Gardinerum Epiſcopum Wintonienſem, 1542.———

97 Vita paſſio & Miracula Thomæ Cantuarienſis——— Sermo Elizabethæ de undecim millibus Virginum——— Converſio & Vita Etæ Pelagiæ quondam Meritricis deſcripta a Jacobo Diacono——— Tractatus de fundatione, Antiquitate, regula & Confirmatione ordinis Etæ Mariæ de Monte Carmeli, per Tho. Bradley cum Catalogo fratrum Ejuſdem Ordinis——— *in Pergamena.*

98 Regum Angliæ ab Alfredo ad Joannem Unctio & Sepultura——— Gildæ Abbatis flores Hiſtoriarum——— Hiſtoria Regum Britonum ab eorum Origine——— *Wilhelmus Malmesburienſis* de pontificibus & eorum dioceſibus——— Perſecutiones Antiquæ Eccleſiæ——— Numidiæ Reges——— Conſtantini Magnificentia——— Francorum Regum Familiæ——— *in Pergamena.*

99 Chronicon vetus Regum Angliæ Latine —— } *in Pergamena.*
An Old Chronicle of *England* in *Engliſh* —— }

100 Tractatus de tempore & ejus varia Natura —— } *in Pergamena.*
De numero Regnorum in Britannia —— }
Epiſcopi Britanniæ & eorum ſedes —— }
Leges Britonum Antiquiores —— }
Templariorum & Aliorum Epiſtolæ, cum Aliis —— }

101 *Chaloneri (Tho.)* Dialogus de Strigibus & Veneficis ——

102 *Hartwelli (Abra.)* Carmina in adventum Reginæ Eliz. ad Cantab.

103 Waltheri Bailei Explicatio Galeni de potu Convaleſcentium & ſenum, & præcipue de noſtræ Alæ & Biriæ Paratione, &c. —— } *in Pergamena.*

104 Revelatio Nichodemi de paſſione Domini & de Actibus Judæorum } *in Pergamena.*
Tractatus de perpetua Virginitate Bæ. Mariæ ——
Bernardi Abbatis Meditationes ——
Iſidori Archiepiſcopi liber Soliloquiorum ——
Rob. Groſſeteſte Epiſcopus Lincolnienſis de Confeſſione ——
—— De Meditatione ——
—— De Articulis Fidei ——
—— De Præceptis Decalogi ——

105 Petri de Riga Hiſtoria SS. Bibliorum Latino Carmine redditum —— *in Pergamena.*

106 Boethius de Conſolatione Philoſophiæ —— } *in Pergamena.*
—— de Trinitate, de Hebdomadibus —— }
—— de fundamentis Fidei —— }

107 Athanaſii Alexandrini contra Gentiles libri duo Latine per Ambroſium Monachum Florentinum —— } *in Pergamena.*

108 Suetonius Tranquillus de Grammaticis & Rhetoribus — } *in Pergamena.*
Cornelius Tacitus de Oratoribus Clariſſimis — }

109 Jacobus Acontius de Oppidis Arcibuſque muniendis —

110 Julius Solinus de mirabilibus Mundi —— *in Pergamena.*

111 Joannis Barthorei reſponſio ad Articulos Cardinalis Scotici ad Edwardum VI. —— }
The Names of Adam Wallaces *Accuſators* in Edinburgh — }

112 Catalogus Librorum in Bibliotheca Domus Sti. Jacobi ——

113 Liber Muſcovitica Lingua MS. ——

114 Ratio Sphæræ Pythagoræ —— } Calendarium —— } Hilpericus de Computo & de *Arte* Calculatoria — } Chronica quædam brevis Iſidori —— }

115 Proceſſus Calculi in Nativitatem cujuſdam ſervi Dei *Anno* 1460. —

116 Forſteri Calendarium Romanum de Celebratione Paſchæ, &c. —

117 Virgilij Æneidos Liber 2dus. Græco Carmine redditus ad Hen. 8. per G. Hethrigium —— }

118 Hiſtoria de Regibus Brittanniæ —— } —— de Regibus Saxonum —— } Nicolai Triveti Chronicon —— } Chronicon fratris Martini —— }

119 *Brown (Rob.)* Theſes Theologicæ ——

120 Sermones & poſtillæ de Virtutibus & Vitiis —— *in Pergamena.*

Manu-

Manuſcripti Latini, in Octavo.

121 BIblia Sacra M.S. —— *in Pergamena.*
122 —— Idem in eadem forma —— *in Pergamena.*
123 Donati Grammatica, *Anglice* & Latine ——
124 S.S. Bibliorum Hiſtoria Latino Carmine reddita —— *in Pergamena.*
125 Iſidori Hiſpalenſis Opuſcula varia Sermones quidam S.S. Patrum —— *in Pergamena.*
126 Pſalterium Græcum MS. Antiquiſſimum —— *in Pergamena.*
127 Plutarchus de futili loquacitate Gr. Lat. per Joan. Chriſtoferſonium, Reginæ Mariæ Dicatus ——
128 Biblia Sacra M.S. *Antiqua* —— *in Pergamena.*
129 Biblia Sacra Latino Carmine reddita —— *in Pergamena.*
130 Horæ B. M. Virginis —— —— *in Pergamena.*

Manuſcripts Francois, &c. en Folio.

1 L'Hiſtoire du Roy Arthur avec des Figures d'orees folio grand —— *en Parchemin.*
2 Le Chronique de Jean Froiſſart des guerres de France & D' *Angleterre* folio grand avec des belles Figures —— *en Parchemin.*
3 Boetius de Conſolatione Philoſophiæ, en Francois avec Figures —— *en Parchemin.*
4 L' Exile du Compte D' *Artois*, & comme il a perdue ſa Cauſe en Parliament l'anné 1336 avec Figures —— *en Parchemin.*
5 Les Propheeies de Jacques Merlin —— *en Parchemin.*
6 Hiſtoire & Genealogies des Ducs de Normandie poeme ancienne —— *en Parchemin.*
7 Conclave nel quale fu creato Pontifice Gregorio xiij. L'anno 1572 ——
8 L' Hiſtoire du Governement des Roys & Princes de France per le frere Gile del' ordre de St. *Auguſtin* traduit du latin per le ordre du Roy avec des figure d'orees —— *en Parchemin.*
9 Livre des Loys & Ordonnances des Eſchevins de Leige ——
10 Livre des Ballets, Juſtes, Tournements, &c. ——
11 Trattato del regno d'Irlandia alla Reina Eliz. por Gio. Portinari ——
12 Livre des requeſtes des *Armes* de France & d'*Angleterre* —— ——
13 L'Hiſtoire de la vie de St. Edward le Confeſſeur poeme Francois avec des figures *Anciennes* —— *en Parchemin.*
14 Les faits & proveſſe du Chevalier Jaſon L'Harbre des Battails ——

Manu-

Manuſcripts Francois, &c. en Quarto.

15 L'Hiſtoire de la Vie de Edward Prince des Gaules & d' *Aquitaine* en verſe Francois avec Figures——
16 Traite del' Eſtat de France ancienne——
17 Diallogo della poverta Sforzata & Voluntaria, all Sr. Franciſco Ruſcello Conte di Bedfordia——
18 Breue Dichiaratione del Theatro del Cielo & della terra de Gregorio Giordano——
19 Harangue de Bernard *Andree* au Roy Henry vij. avec Figures—— *en Parchemin.*
20 Chronique de Jean Mandeville au Roy d'*Angleterre*——

Munuſcripts in Engliſh, in Folio.

1 A Book of all ſuch Grants that paſſed the great Seal of *England* for the firſt 5 years of K. James——
2 An old Book of Drawings——
3 *A* General Survey of the Iſle of *Wight*, with all the Caſtles and Fortreſſes in the ſame, and all other Caſtles and Fortreſſes near adjoyning, by Sir *Francis Knolles* Vice-Chamberlain to the Queen——
4 *A* brief Diſcription of *Norway, Denmark, Sweedland, Fryeſland* and *Lapland*
5 An old Poem in Engliſh—— *upon Vellum.*
A Book of *Chronicles, clyped Brute*, being a Hiſtory of the Kings of *England*, from *Brute* to K. *Henry* V.——
6 *Morgan (Water)* his Hiſtory of the Wars of the Duke of *Alva*, Vice Roy of *Spain*, and the Prince of *Orange*, with ſeveral Maps of Sieges and Battailes——
7 *A* Diſcourſe againſt the Ceremonies and Superſtitions of the *Romiſh* Relig.
8 Several Treatiſes concerning Chriſtian Religion——
The Succeſſion of the Crown of *Scotland*——
A Chronicle of the Kings of *England*, from the Conqueſt to Queen *Elizabeth*——
Ariſtotle's Politicks in Engliſh——
9 *Wickliff's* Book of Poſtils or Sermons in old Engliſh —— *upon Vellum*
10 ——His Diſcourſes on the Epiſtles and Goſpels——
11 ——Other Diſcourſes and Sermons of *Wickliff*——
12 *Sr.* (.) *Cornwallis* his Ambaſſade, with other Negotiations relating to *Spain*——

Chryſo-

13 *Chryſoſtomes* Sermons and Paraphraſe upon the Epiſtle of St. *Paul* to the *Epheſians* — upon Vellum.

14 A Booke containing the manner and order of a Watch to be uſed in the City of *London* at Evening with the Diviſion of the Wards and Precincts 1585 —

15 Chronicon, *Nich. Trevet* —
An old Chronicle of *England*, from the year of the World, 3390. to the Reign of *Henry* 6th. —
Another ſhort Chronicle of *England* from the Conqueſt —
Les Chroniques D' Angleterre, per Nic. Trevet —

16 A Pſalter in Old *Engliſh*, very fairly written — upon Vellum.

17 A Petition in Parliament for the better Execution of the Laws againſt Jeſuites, Seminarie Prieſts and Popiſh Recuſants, 1621 —

18 A ſhort view of K. *Henry* the 3*ds.* Life, by Sir *Robert Cotton* —

19 A large Dialogue of Comfort againſt Tribulation, Tranſlated out of an *Hungarian*, MS. —

20 *William Bournes* Book of Geometry and Perſpective with his Treatiſe of the uſe of Artillery —

21 The Art of Navigation with the uſe of the plain Sphear —

22 A Treatiſe of Military Inſtructions dedicated to K. *Charles* the Firſt —

23 Galen de Regimine ſanitatis, in *Engliſh*, with *Pythagoras* his Wheel Tranſlated with many curious Figures Illuminated —

24 *Norden* (*Jo.*) his Speculum Britanniæ, with a Topographical and Hiſtorical Deſcription of *Cornwall* —

25 *William Forreſt* Chaplain to Queen *Mary* his Hiſtory of *Joſeph*, in old *Engliſh* Verſe —

26 — Another Volume of his Poems upon ſeveral Occaſions —

27 — Certain Meditations and prayers neceſſary for a Chriſtian in Proſe and Verſe —

28 — Treatiſe of Hereticks and their properties of Faith, Works, and Juſtification, a Glaſs of Charity on the 7 Penetential Pſalmes, Conſolation againſt Temptation, of Pennance, againſt Deſperation of the laſt Judgment, a Mirroir of Chriſtianity, That Hereticks are not to be diſputed with all, with many other Tracts in defence of the Articles of the Church of *Rome*, 2 Vol. Folio —

29 The Arbor Royal of the Stemmes of both their late Majeſties —

30 The Hiſtory of *Damon* and *Mudomba*, a Romance —

31 *Euſebius* his Eccleſiaſtical Hiſtory, *Engl.* and *Lat.* Tranſlated by *Mary Clarke* Daughter to *Will. Roper*, Eſq; dedicated to Queen *Mary* —

32 A Brief Hiſtory of the Kings of *Portugal* —

33 The Hiſtory of *England*, in old *Engliſh* Verſe — upon Vellum.

34 The Epiſtles and Goſpels for Sundays according to the Church of *Sarum* in old *Engliſh* —

35 The Epiſtles and Goſpels for the Feaſts of the Church of *Sarum*, in old *Engliſh* —

36 The Lady *Anne Cecil*'s French Grammar in *Eng.* and *French* —

37 The Bible of *Engliſh* Politie, for keeping the narrow Seas, an old Poem in *Engliſh*——
The Retinue of K. *Edward* the 3*d*. dureing the ſeige of *Calais* a Poem——
Livre des Requeſts des Armes de France & D' Angleterre——

38 A Poem in old *Engliſh*, fairly written—— upon *Vellum*.

39 An Expoſition of divers Texts of Scripture in old *Engliſh*—— upon *Vellum*.

40 The Looking-glaſs of the Office and Duty of a Serjeant Major, written by *Franc. Waldes*——

41 A Treatiſe in *Engliſh* againſt Hereſies——
The Effect of Mr. *Hilderſham's* Exhortation in private, to two Parties at their Contracting before Witneſs——
A Catechiſme containing the Sum of both the Covenants of the Law and the Goſpel——

42 The Works of *Meſue*, Tranſlated with the manner of making Salves in old *Engliſh*——

43 Dr. *Allemant*, and the Lord *Bernards* Treatiſes of the Philoſophers Stone, with other Chymical Obſervations——

44 *Phil. Melanchtons* Treatiſe of Juſtification by Faith without Works.——

45 The Arraignment of the Earls of *Eſſex* and *Southampton*, in *Weſtminſter-Hall*, 1620——

46 A Treatiſe againſt the Supremacy of the Biſhop of *Rome*.——

Manuſcripts in Engliſh, in Quarto, &c.

47 SIr *Edward Cecill's* and Lord *Digby's* Speeches in Parliament, King *James's* Speech, with the Parliaments Anſwer concerning the Kings Children with other paſſages about the year 1621.

48 Obſervations on the Variety of Tranſlations of the *Engliſh* at Rhemes and the Vulgar in *England*——

49 A Treatiſe of the Calculation of Nativities in old *Engliſh*——

50 Sir *John Smyths* diſcourſe of the Muſquet, the Caliver, and the long Bow, with the wonderful effects of Archers, 1589——

51 Certain Articles ſent down by the Queen to the Biſhop of *Glouceſter*, concerning his Dioceſs——

52 Saint *Jeroſme's* Epiſtle to Demetriade, that had vowed Chaſtity, with notes upon ſeveral Texts of Scripture——

53 The 12*th*. and 13*th*. Chapter of St. *John's Revelation* expounded; being a Hiſtory of the State of the Church for the ſpace of 1550 years dedicated to Sir *Will. Cecill*——

54 The Deſcription of *Ireland* and the State thereof, as it was 1598——

55 The Hiſtory of the Affairs of *Scotland* in the year, 1577——

56 A Book of Divers Relations concerning the Affairs of *Scotland* and *England* about the year, 1640——

57 The Acts of the Apoſtles, the Epiſtles and Apocalypſe, by *Wicklif*—— upon *Vellum*.

58 St. *Gregory* the Great, of the Office of a Paſtor in old *Engliſh* and *Latin*——

59 The

59 The way for true Catholicks to have the true Crucifix, an *Engliſh* Poem againſt the *Papiſts*——— upon *Vellum*.

60 Gratulatory Poems upon the Queen's coming to *Kenninghall*———

61 An ancient Treatiſe of the Anatomy of Humane Bodies, fairly Written and Gilded——— upon *Vellum*.

Manuſcripts of Heraldry, &c. in Folio.

1 SEries Genealogica Regum Angliæ deducta ab Adamo ad Henricum VI, & deſcriptio Hiſtorica ſuorum progen. cum figuris deauratis——— *in Pergamena*.

2 Stemmata illorum Magnatum Angliæ quorum Hæreditas deficientibus Maſculis ad fœminas devoluta eſt———

3 Alliances Genealogiques des Maiſons plus Illuſtres aux pays-bays avec leurs Blaſons des Armes & table des Surnoms de toutes les Nobles Familles de Pays-bays———

4 Stemmata & Genealogia Nobiliſſimi & Antiquiſſimi generis Dudleici, labore Roberti Gloveri, alias Somerſet fœcialis Regij 1581———

5 Forma Coronationis Regum & Reginarum Angliæ——
Genealogie de la Noble Maiſon de Luxembourg——
The Chriſtning of *Edward Seymour*, 1561.——
Patentes Caroli Brandoni, Tho. Grey Marchionis Dorceſtrienſis, & Guilielmi Marchionis Suffolcienſis, Anno 23°. *Henrici* VI.
Solemnitas & Ceremoniæ in ſuſceptione Imper. Maximiliani, per *Henricum* VII. pro Sponſalibus & Matrimonio inter principes Carolum & Mariam ejus filiam——

6 Les grand Seignieurs que le Roy Edward amena en Eſcoſſe——
Genealogie of the Family of Stradling——
De Treugis inter Reges Angliæ & Scotiæ———
Breviate of the Conqueſt of *Ireland*, and the decay of the ſame——
Genealogie of the Earl of *Leyceſter*——
Chronica Thomæ Sprott——
R. Monachi *Auguſtinenſis* Genealogia regum Hiſpaniæ———
The Agreement between the Lady Vicounteſs *Liſle*, and the Lady *Berkley*——

7 Stemmata Genealogica Laſcellorum de Sourby 1557.——
Regiſtrum Evedentiarum Ducatus Lancaſtriæ——
Regiſtrum domus Religioſæ de Godeſtowe——
Regiſtrum ex Chartis de Montaigue *Arderne*, Erdeſwyke 1579.
Regiſtrum Evedentiarum prioratus de Newport Paynell———
—— Prioratus de Coln. de Eveſham. Sti Neothi & Becci———
Chronica *Roberti Montenſis*——
A Defence of the Houſe of *Lancaſter* againſt *Edward* IV.———
Placita coram Rege Edwardo I.———
Martyrologium Monaſterij de Newminſter, anno 1300.——

8 *A* Book of Creſts of *Armes* in Trick with the Table, 2 Vol.———

9 Liber

9 Liber Rotulorum Edwardi iij.
The Pedigree of the House of *Musgrave* since the Conquest.
Registrum Abbatiæ de Whitby, 1384.
With several other Pedigrees and Genealogies.

10 Insignia & Stemmata Imperatorum principum & Magnatum Germaniæ nec non totius Europæ Insignia & Descriptio Genealogica, 3 libris comprehensa.

11 Catalogus Genealogicus Comitum Arundeliæ a Conquestu Normannorum.

12 Blason des Armes des plusieurs Seigneurs Barrees.

13 Blason de las Armas De Espanna.

14 A Genealogical History of the Kings of *England* from the Conquest to K. *Charles* the first, with the Descent of their Nobles, curiously illustrated with their Coats of Arms in Colours.

15 Le Blason des plus Illustres Familles d'Europe, & en particulier D'Angleterre (enluminee).

16 Stemmata Regum Angliæ.

17 Baronagium Angliæ cum Insignibus Gentilitiis.

18 A Book of Charters and Genealogies of Ancient Families of *England*.

19 Patents granted by several Kings of *England*.

20 The Arms of those that came into *England* with the Conquerour.

21 A Book of the Genealogies of *France, Spain, Germany, England, Scotland*, &c. 2 Vol.

22 Four large Volumes of Coats in Colours comprising the whole Art and Laws of Heraldry.

23 A Volume of Coats of Armes in Colours very fairly writ. *upon Vellum.*

24 Several Ancient Coats of Armes in Colours.
Chartæ antiquæ de Militibus fœfiatis & feudis Angliæ. *upon Vellum.*
Registrum Rogeri de Morton Marshall Comitis, &c.

25 A Book of Visitation of the Arms and Genealogies of the Gentry in *Northamptonshire, Huntingdonshire, Bedfordshire*, and *Buckinghamshire*.

26 —Of *Oxfordshire, Berkshire, Wiltshire, Devonshire*.

27 —Of *Kent*.

28 —Of *Wiltshire*.

29 —Of *Devonshire*.

30 —Of *Suffolk*.

31 —Of *Durham*, and *Northumberland*, with the Antiquities of *Windsor* Castle, and the Order of the Garter.

32 Collections of several Genealogies.
Collectiones ex Nicholao Triveto.

33 An other Volume of Genealogies.

34 Book of the Arms of several Princes of *Europe*.

35 Eschaeteria Edwardi iij.
Catalogus Connestabilarij turris Londinensis ad Hen. VIII.
Chronicon Abbatij de Bermundsye.

36 Book of Coats of Armes in several Churches.

37 Breviary of Nobles in *French* and *English*.
Les Ordonnances de Thomas de Lancaster.

38 Libellus Scutorum Regnorum & Ducatum Romani Imperij, Illuminatus.

FINIS.

Libri Juridici Omiſſi. in Folio.

1 BAſilicon Vol. 7. Gr. Lat. per Carolum Ant. Fabrottum——*Pariſiis* 1647
2 Corpus Juris Canonici Gloſſis Diverſorum Illuſtratum 3 Vol.——*Lugd.* 1671
3 Corpus Juris Civilis cum notis D. Gothofredi & cum Indicibus deſideratis 2 Vol. *Ib.* 1650
4 Codex Theodoſianus cum perpetuis Commentariis Jacobi Goth. 6 Tom. 3 Vol. *Ib.* 1665
5 Proſperi Fagnani Commentaria abſolutiſſima in 5 Lib. Decretalium 5 Vol. *Col. Ag.* 1681
6 Joan. Brunnemanni Comment. in quinquaginta Libros Pandectarum——*Francof.* 1683
7 Steph. Gratiani Diſceptationum Forenſium Judiciorum Tomi 6. 3 Vol——*Genevæ* 1646
8 Andr. Gerundæ de Epiſcopo & ejus jure Libri 4. nec non de Cenſuris——*Neapol.* 1649
9 Julij Clari Opera omnia ſive practica Civilis atque Criminalis——*Lugd.* 1661
10 Stephani Baluzij Capitularia Regum Francorum notis illuſtrata 2 Vol——*Par.* 1677
11 Petri. Peckij Opera omnia in unum Volumen Redacta——*Amverp.* 1666
12 Sebaſt. Guazzini Opera Criminalia 3 Tomis Comprehenſa 2 Vol.——*Ibid.* 1676
13 R, P. Cyrilli Rubei de Morientium Eleemoſynis Conſilium Juridico morale *Lug.* 1680
14 Ben. Stracchæ de Mercatura deciſiones & Tract. varij, de Aſſecuration. *&c. Amſt.* 1669
15 Joan Calvini Lexicon Juridicum juris Cæſarei & Canonici——*Genevæ* 1670

Libri Juridici Omiſſi. in Quarto.

16 ARnoldi Vinnij in 4 Libros Inſtitut, Imper. Com. Academicus & forenſis *Lugd.* 1664
17 Joan. Bapt. Pontoni de ſpolio Tractatus abſolutiſſimus——*Francof.* 1686

Libri Medici, & Phyloſophici Omiſſi. in Folio.

1 HIppocratis Coi & Cl. Gal. Opera Gr. Lat curâ R. Charterij, 13 Tom. 9 Vol. *L. P.* 1679
2 Pedacij Dioſcoridis Opera quæ extant omnia, Gr. Lat. cum Scholiis—*Fran.* 1598
3 Lazari Riverij Opera Medica Univerſa, ejuſdem Arcana——*Lugduni* 1679
4 Franc. de le Boe Sylvij Opera Medica cum duplici Indice——*Genevæ* 1681
5 Guil. Fabr. Hildani Opera Medico Chyrurgica quæ extant omnia——*Francof.* 1682
6 Parmacopœia Collegis Regalis Londinenſis——*Londini* 1677
7 Fabr. ab Aquapendente Opera omnia Anatomica & Phyſ. curâ Jo. Bohnij—*Lipſ.* 1687
8 Marcelli Malpighij Opera omnia figuris Elegantiſſimis Illuſtrata——*Lond.* 1686
9 Adr. Spigelij Opera omnia, viz. Anat. &c. curâ J. Ant. Vander Linden (fig. æneis) *Amſt.* 1645
10 Dan. le Clerc & Jac. Mangeti Bibliotheca Anatomica, (cum figuris) 2 Vol. *Gen.* 1685
11 Joan Bapt. Van-Helmont Opera omnia, viz. ortus Medicinæ, &c.——*Lugd.* 1667
12 Aur. Phil. Th. Paracelſi Opera omnia Medico Chymico Chyrurgica 2 Vol. *Gen.* 1658
13 Georgij Agricolæ de Re Metallica Libri 12. cum aliis Tract. (figuris——*Baſ.* 1657
14 Charleton de Animalibus (Charta Magna)——*Oxonij* 1677
15 Fr. Willoughbeij Ornithologiæ Libri 3 curâ Joan. Rayij (& cum Iconibus æneis) *Lon.* 1676
16 Olai Wormij Hiſt. Rerum Rarior. quæ Hafniæ in ædibus Auth. Servant. (fig.) *Amſt.* 1655
17 Hortus Indicus Malabaricus cum notis Arn. Syen, (& figuris Elegantiſs.) 6 Vol. *Amſteld.*
18 Guil. Piſonis de Indiæ utriuſq; Re Naturali & Medica Lib. 14.——*Amſt.* 1658
19 Hieron. Cardani Opera omnia 10 Vol.——*Lugd.* 1673
20 Petri Gaſſendi Philoſoph. Epicuri ſive Com. in D. Laertium de vita Epicuri *Ibid.* 1675
21 Scotus de diviſione Naturæ——*Oxonij è Theatro* 1681
22 Georgij de Rhodes Curſus Philoſoph. ad veram Ariſtotelis Mentem——*Lugd.* 1671

Libri Medici, & Philoſophici Omiſſi. in Quarto.

23 THomæ Willis Opera omnia Indicibus & multis Figuris æneis 2 Vol.—*Lugd.* 1681
24 Caſp. Hofmanni de Medicam. Officinal. Libri duo, de Partib. Simil. &c. *Jen.* 1686
25 Miſcel. Curioſa Medico Phyſica pro Annis 1670. 73, 74. 76, 77, 78, 79. 5 Vol. *Francof.*
26 Sam. Parkeri diſputationes de Deo & Providentia divina———*Londini* 1678
27 Dav. Derodonis Philoſophi nulli Secundi Opera Philoſophica———*Genev.* 1669
28 Philoſophia vetus & nova ad uſum Scholæ rccommodata———*Pariſiis* 1684
29 Benj. Broechuyſij Rationes Philoſophico-medico-Theoretico practicæ-*Hagæ-Com.* 1687

Libri Mathematici Omiſſi. in Folio.

1 ANdr. Tacquet Opera Mathematica propugnata a Sim. Laurentio—*Antwerp.* 1669
2 Cl. Fr. Milliet Deſchales Curſus ſeu mundus Mathematicus 3 Vol—*Lugduni* 1674
3 Gaſp. Schotti Curſus Mathematicus, acceſs. Theoreſes Mechanicæ novæ (fig.) *Bamb.* 1677
4 Georgij a S. Vincentio opus Geometricum quadratura Circuli———*Antw.* 1647
5 ——Ejuſdem opus Geom. ad Meſolabium per Rationum prop. novas prop. *Gand.* 1668
6 Ph. de la Hirè Sectiones Conicæ in 9 Libros diſtributæ———*Pariſiis* 1685
7 Apollonij Porgæi Conicorum Libri 4. cum Com. Claudij Richardi———*Ant.* 1655
8 Tychonis Brahei Dani Hiſtoriæ Cœleſtis Libri 20.———*Auguſtæ Vendelicorum* 1666
9 Joan. Zahn Oculus artificialis Teledioptricus, ſive Teleſcopium———*Herbipoli* 1685
10 P. Cherubini de Viſione perfecta ſive de amborum viſionis axium concurſu. &c. *Par.* 1678
11 Geor. Andr. Bocklern Architectura Curioſa nova (cum figuris æneis)—*Noribergæ*—
12 M. Perrault Ordon. des cinq; eſpeces de Colon. ſelon la Methode des Anciens. *a Paris.* 1683
13 Les dix Livres D'Architect. de Vitruve avec des notes de M. Perrault (avec belles fig.) *Ib.* 1684
14 Les cinq ordres D' Architect. de Vinc. Scamozzi, per Cha. D'Aviler——*Ibid.* 1685
15 Carlo Cæſare Oſio Architet. e col Ritrovam. d'un nuovo Strumento Angol. *in Lione* 1686

Libri Gallici, & Italici Omiſſi. in Folio.

1 LA Sainte Bible par les Paſteurs de l'Egliſe de Geneve———*a Genev.* 1678
2 ——La meſme, avec les Notes de M. Diodati Sam. des Marrets 2 Vol. L. *Amſt.* 1669
3 Ant. Godeau Hiſtoire de L' Egliſe 5 Tome 3 Vol———*a Paris.* 1672
4 Jean. de Bordenave L' eſtat des Egliſes Cathedrales & Collegiales———*Ibid.* 1643
5 Lovis Thomaſſin diſcipline de L' Egliſe touchant les Beneficiers 3 Vol———*Ibid.* 1639
6 D. Blondel de la primauté en L' Egliſe———*a Genev.* 1641
7 Preuves des Libertez de L' Egliſe Gallicane 2 Vol.———1651
8 Jean. Leger Hiſtoire des Egliſes Evangeliques des Vallees de Piemont- *a Leyde.* 1669
9 Nic. Cauſſin la Cour Sainte———*a Paris.* 1647
10 Lov. Chantereau le Febure traitè des Fiefs & de leur Origine———*Ibid.* 1662
11 Mr. de Cordemoy Hiſtoire de France,———*Ibid.* 1685
12 Fr. de Mezeray Hiſtoire de France avec Recueil des Medailles 3 Vol.——*Ibid.* 1685
13 —— Hiſtoire des Turcs, avec L' Hiſtoire du Serrail 2 Vol.———*Ibid.* 1652
14 Mr. de Calliere Hiſtoire du Mareſchal de Matignon———*Ibid.* 1661
15 Jean du Freſne Journal des principales audiences du Parlement. 3 Vol———*Ibid.* 1678
16 Rob. Mentet de Salmonet Hiſtoire des Troubles de la Grand Bretagne *Ibid.* 1661
17 L' Hiſtoire de Thucydide de la Traduction de N. Perrot———*Ibid.* 1662
18 Les Hiſtoires de Herodote miſes en Francois, par P. du Ryer———*Ibid.* 1658
19 I. le Laboreur Hiſtoire de Charles 6. Roy de France———*Ibid.* 1663

30 Jean Chartier Histoire de Charles 7. Roy de France——— *a Paris.* 1661
31 Guil. de Jaligny Histoire de Charles 8. Roy de France——— *Ibid.* 1684
32 Charles du Fresne Histoire de S. Lovys 11. du Nom Roy de France——— *Ibid.* 1688
33 M. de Bethune Duc de Sully memoires de Henry le Grande, 3 Vol.——— *Ibid.* 1664
34 Francois de la Mothe le Vayer les Oevures 2 Vol.——— *Ibid.* 1662
35 Michel Seigneur de Montaigne Les Essaies——— *Ibid.* 1657
36 Mr. de Balzac les Oevures divisées en deux Tomes 2 Vol.——— *Ibid.* 1665
37 Les Oevures de Seneque de la Traduction de Pierre du Ryer 2 Vol.——— *Ibid.* 1659
38 Les Metamorphoses D' Ovide, Lat. Fr. avec belles figures par P. du Ryer *Brux.* 1677
39 Thevenot Relations des divers Voyages Curieux avec figures 4 Vol——— *a Paris.* 1663
40 Mr. Jean Chardin Relation des divers Voyages Curieux———
41 Abrah. Fabert les Remarques sur les Coustumes du Duché de Lorraine *a Metz.* 1657
42 M. Cesar de Rochefort Dictionaire general & curieux——— *a Lyon.* 1684
43 Ægidio Menagio del' origine della Lengua Italiana——— *in Gen.* 1685
44 Lorenzo Crasso Istoria de Poeti Greci——— *in Napoli* 1678
45 Henr. Catarina Davila Historia delle Guerre Civili di Francia——— *in Venetia.* 1646
46 Ferrante Imperato Historia naturale, della Pietre pretiose, &c.——— *Ibid.* 1670

Libri Gallici Omissi. in Quarto.

47 LA Sainte Bible par les Pasteurs de L'Eglise de Geneve, avec les Pseaumes *a Gen.* 1685
48 L' Afrique de Marmol avec les Chartes Geograph. de M. Sanson 3 Vol. *a Par.* 1667
49 Francois Pomay le Dictionaire Royal, Franc. Lat. Alleman, &c.——— *a Francof.* 1681
50 Les us & Coutumes de la mer avec traitte des Termes de Marine——— *a Roven.* 1671

Libri Gallici Omissi. in Octavo, *&c.*

51 DEscription de *L'* Univers (evec plusieurs Belles figures) 5 Vol.——— *a Paris.* 1683
52 Mr. de Scudery Almahide ou L' esclave Reine 8 Vol.——— *Ibid.* 1660
53 ——— Artamene ou le Grand Cyrus 10 Vol.——— *Ibid.* 1653
54 Tarsis & Zelie, 4 Vol.——— *Ibid.* 1669
55 Journal fidelle de tout ce qui s'est passe ausi Siege de Mastricht——— 1674
56 P. Lovis Maimbourg Histoire de Lutheranisme 2 Vol.——— *a Paris.* 1610
57 ——— Histoire de la Ligue 2 Vol.——— *Ibid.* 1683
58 ——— Histoire des Croisades pour le delivrance de la Terre Sainte 4 Vol.——— *Ibid.* 1680
59 ——— Histoire de la Decadence de *L'* Empire apres Charlemagne 2 Vol.——— *Ibid.* 1682
60 ——— Histoire du Schisme des Grecs 2 Vol.——— *Ibid.* 1680
61 ——— Histoire du Grand Schisme D' Occident Vol. 2——— *Ibid.* 1631
62 ——— Hist. de L'Heresie des Iconocl. & de la Transl. de L'Empire aux Franc. 2 Vol. 1683

Libri Theologici Omissi. in Octavo, *&c.*

1 CAtechesis Ecclesiarum Polonicarum a Joan. Crellio, &c.——— 1659
2 Natalis Alex. Hist. Ecclesiast. cum dissert. Hist. Chron. Crit. & dogmat. 20 Vol. *Par.* 1679
3 Tractatus Theologico-Politicus cui adjunct. est Philosophia S. Scripturæ interpres. 1674

Libri Miscellanei, Omissi. in Quarto.

1 COrn. Taciti Opera notis Juliani Pichon in usum Delphini 2 Vol.——— *Parisiis* 1684
2 M. Ciceronis Orat. notis Car. de Merouville in usum Delphini, 3 Vol. *Ibid.* 1684

6 [illegible] Miscellanies, for Collection, Verse and [illegible]
7 Theoph. Alethei diſcurſus politicus de Polygamia

English Folio.

1 The Holy Bible, Large Roman Letter, [illegible] Oxon. [illegible]
2 ——— Another of the ſame
3 Book of Homilies appointed to be Read [illegible]
4 Bp. *Jer. Taylor's* Courſe of Sermons for all [illegible]
5 Dr. *John Lightfoot's* Works, with the Life [illegible]
6 Dr. *Adam Littleton's* Sermons on ſeveral [illegible]
7 Dr. *Henry Hammond's* Sermons [illegible]
8 ——— His Tracts, Controverſie[illegible]
9 *Rich. Hooker's* Works, viz. of Eccleſiaſtical [illegible]
10 Bp. *Hacket's* Century of Sermons [illegible]
11 Bp. *Rob. Sanderſon's* 36 Sermons [illegible]
12 Dr. *Cradock's* Harmony of the [illegible]
13 *Ser. Creſſy's* Church Hiſtory of [illegible]
14 *M. de St. Amant's* Journal [illegible]
15 Homilies appointed [illegible]
16 *Titus Livius* [illegible]
17 *D'Avila's* Hiſtor[illegible]
18 *John Sleidan's* H[illegible]
19 Mr. *Moſes Pa[illegible]*
20 Sir *Will. Dugdale's* [illegible] of *England*
21 ——— His Account of the Civil Wars of *England*
22 ——— Another (Large Paper)
23 ——— His Summons to the Parliament [illegible]
24 Sir *Dudley Diggs* Compleat Ambaſſadour [illegible]
25 *Nicholas Machiavells* Works compleat [illegible]
26 *Abrah. Cowley's* Works with his Life [illegible]
27 *W. Shakeſpear's* Works, *viz.* Comedies, Hiſtories, and Tragedies, [illegible] Edit. *Ibid.* 16[illegible]
28 *Almahide*: or, the *Captive Queen*, a Romance [illegible] *Ibid.* 1677
29 *John Boccaccio's* 100 Tales, or Novels (laſt Edition) [illegible] *Ibid.* 16[illegible]
30 *Bar. Tavernier's* Travels Illuſtrated with Copper Plates (Compleat) [illegible] *Ibid.* 16[illegible]
31 Sir *Jo. Chardins* Travels into ſeveral parts of the World [illegible]
32 Bp. *Wilkins* Eſſay to a Real Character and Philoſophical Language [illegible] *Ibid.* 1668
33 *Jo. Evelyn's Sylva*, or diſcourſe of Foreſt-Trees, Fruit-Trees, [illegible] *Ibid.* 1679
34 *Fr. Willoughby's* Ornithology or Treatiſe of Birds Illuſt. 78 Copper Plates [illegible] *Ibid.* 1678
35 *Theoph. Bonet's* Guide to the Practical Phyſitian [illegible] *Ibid.* 1684
36 Lord *Crooks* Reports, *Tempore Caroli Primi* [illegible] *Ibid* 1684
37 A Collection of Phylolophical Tranſact. from *March* 6, 1664. to *Nov.* 1678. 8 Vol.

FINIS.

86720